OLYMPIC LEADER

VOL. 26. NO. 9 PORT ANGELES, WASHINGTON. FRIDAY. MARCH 4, 1910 PAGES 1 TO 8

Phelps Dry Goods Co's.

Removal Sale

Continues Until March 10th

Spring Merchandise

Of Unvarying Excellence

Practically Styled Suits

Abundantly Assembled Silks

SPRING COSTUMES—An excellent line of "select" Suits, Gowns, Coats and Skirts that in every sense reflect style at its best and quality par excellence. Fashions as seen in New York and Paris can be seen in our store and a costume adapted to your requirements. It may be one of these, selected from a comprehensive gathering:

TAFFETA Dresses, subdued shadings shadings in changeable taffeta. Shown in all staple shades of the new season. New waist line, rich yoke effect, plaited skirt and all.

TAILORED Suits. You won't recognize these when you come. They look to be worth much more. Wanted materials neatly trimmed and expertly made.

NEW RAINCOATS, of the very durable pean de soie heavy black coats in either box or semi-fitted designs. Coats that adorn as well as protect.

SPRING SILKS—A magnificent showing of the charming new weaves A certain unique unison of patterns, colors and quality that concludes in silk perfection. This perfection admits of but a single conclusion, namely, that the time to buy silks for Easter will be along now before you know it. The dressmakers will be rushed shortly. Just now, while everything is at its newest and best, why not check off the Easter list in its entirety? These are silks you won't see everywhere.

"SALOME" SHANTUNG—The new satin weave that develops into graceful gowns. In white, cream, sky, lilac. amethyst, champagne, silver, reseda, national, ash rose, Pacific and black. Full 27 in. wide

"MOTORA" DIAGONAL—In the new tones—national blue, chamois, pigeon, lizard, natural and black. Quite the thing for 1910 world of silk. Full 27 inches wide.

Who's your Tailor?

IF you've been paying $45, $50 and $60 to some small tailor for your clothes because you tho't this was the only way to get satisfactory results, it's time you had a suit made by

Ed. V. Price & Co.

MERCHANT TAILORS CHICAGO

We'll show you their new Spring woolens—the most attractive patterns you've ever seen. Your selection will be made up to your measure, as you want it, for $20 to $40. If you're not satisfied, it won't cost you anything.

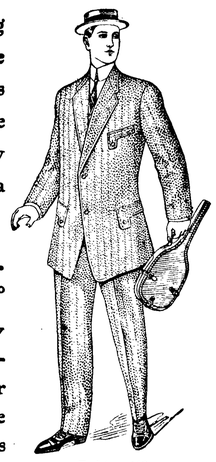

Fashion 643
Two-Button Novelty Sack

Exclusive local representative of Ed. V. Price & Company.

CHAS. A. FILION

Representative, Next to Glendale Creamery, Port Angeles.

JAMES R. GALLAGHER'S TRANSFER

—: PHONE 24 :—

LIVERY, FEED, SALE STABLES

Lincoln Street Wharf, Port Angeles

Commercial Baggage a Specialty. Cab Service at All Hours.
Piano Moving. Heavy Hauling.

Horses for Sale on Hand Now.

CITY HAS FULL TIDE LAND RIGHTS

Power Contracts Bring Forth Spirited Discussion. McQueen Street Superintendent.

The proposed contract with the Port Angeles Power and Electrical Company took a new turn this week when the committee of the whole reported the ordinance back with the added requirement that the company furnish water at the city limits upon demand of the city, the new section being as follows:

"Section 8. Upon any future demand of said city the said grantee its successors or assigns, shall and will conduct and convey the said water from its dam on said Little river or from any other point from which it may take said water, to a point 450 feet above sea level, not to exceed one mile south of the city limits of said city of Port Angeles; and shall and will sell said water to said city for such purposes as the said city may require or use the same, at a price to be agreed upon between the said city and the grantees herein, for a sum not to exceed one cent per thousand gallons; said water so conveyed for the use and purposes of said city, shall be conveyed in pipes of not less than thirty inch main, it being fully understood that the said grantee shall not be compelled to lay said main or convey such water unless the City of Port Angeles shall agree to purchase at least 100,000 gallons of such water to justify said grantee in laying said main for the purpose of conducting said water.

An ordinance was also introduced contracting with Thomas T. Aldwell and associates to furnish the city 100 h. p. of electrical energy at $500 per month for a term of 25 years. Company to have right to sell power in amounts over ten horse power. First 200 h. p. in excess of the 100 contracted for to be paid for at rate of 2½c kilowatt hour; next 400 h. p. 2¼c; all over 700 2c. Construction to be commenced within three months, and completed within two years.

The disposal of the McKean ordinance, referred to council by the committee, brought forth considerable discussion, it being evident that there is a very decided difference of opinion as to the desirability of the contract. Councilman Harding introduced a motion that ordinance be referred to franchise committee and city attorney. Stakemiller wanted it read the second time so it could be put on its passage. Rouse didn't wish it read; he wanted to take time to go over it carefully; he wanted to be safe this time and not run any chances of a law suit such as was coming up in connection with the water works. The City Attorney said he should like time to examine and consider the ordinance; he had worked all day rewriting it and adding the water clause; C. D. Allen had assisted him; they had noted a deficiency in the title which would make it illegal, but too late to change it before the meeting. Grubb stated it was not the intention of the council to pass it at that session anyway. Rouse and Elliott were not satisfied with the indirect reports received concerning the financial ability of the company; they wanted an investigation made through the banks. Mr. McKean stated they had provided for the money in the regular way, making a contract for the sale of bonds before coming down here; he also asked that council come to a decision right away, as he had other propositions in embryo like this and his time was valuable; if he had known it would have taken this long, he wouldn't have come down here at all. Rouse replied that he proposed to read that ordinance over by himself before he voted on it; two attorneys had worked with it all day and still they pronounced it illegal, and he didn't propose to accept it as it was. Motion was then passed to refer it for the week.

City Attorney Smith reported to the council in re the recent suit of City against Morse Wharf Co., that he had sent to Commissioner of Public Lands Ross a brief setting forth the contention that inasmuch as the City had, by ordinance passed in 1893, extended its streets across the tide land area in accordance with the law in force at that time, the City has full rights to all streets without taking any further steps. Mr. Smith said that was the opinion of the corporation council of Seattle, the city attorney of Tacoma, the attorney general, and of an eminent Seattle firm who had had litigation in

Continued on page 8.

SOME CURIOUS THINGS POLITICAL

Brewery and Saloon Interests Will Make Effort to Divide Temperance Vote.

Some curious things political are transpiring in the Second senatorial district if one is to believe all the surface indications. It has leaked out that the brewery and saloon interests of this senatorial district, embracing the counties of Clallam, Jefferson and San Juan are to make an effort to divide the temperance vote at the coming senatorial primaries. Of course there was to have been a great secret in the movement, in order to catch the unwary, but the well laid plans of these would-be political bosses have leaked out. There are always some not very discreet enthusiasts in a movement of this nature who in an ungarded moment, will give the whole scheme away, and that is the case this time.

The plan as mapped out appears to have been to induce two or more so-called temperance men in both Clallam and San Juan counties to become candidates for the senatorship, thus dividing the temperance vote in these two counties, and thereby electing Mr. Bishop of Jefferson county, the avowed candidate of the saloon. Of course there is to be but one candidate in Jefferson, and that candidate is to be Bishop.

Word comes from Friday Harbor that a close personal friend of Mr. Bishop has said that the above program was to be carried out. And, again, on last Tuesday at Port Townsend, the same thing was quietly given out when a certain county official of Jefferson, known to be a staunch Bishop man, said the temperance forces in Clallam and San Juan are to be divided with one or more candidates in each county.

But this is not all, the brewery and liquor interests have pledged the vote of the drys of Clallam county to a local candidate. At least a good temperance man and a non resident was told on the quiet when in Port Angeles the other day that EVERY temperance man in the county would vote for a local candidate. We do not believe that any one man in this county controls even a small fraction of the temperance vote, much less that of the entire county, and all such statements as the above are made for the sole purpose of misleading the people. Besides, the Angeles man making the above statement lacks a long ways of being close to the temperance voters of this city and county, and therefore is not competent to judge in the premises. The temperance forces are not to be deceived by such sophistry.

The saloon forces have a candidate in Mr. Bishop, and the temperance people will have one in whom all have confidence and can support.

There is no guess work to this. We have the specifications for each and every statement herein made and will produce them when the proper time arrives.

WILLSON HDW. CO. WILL BUILD

Plans and specifications for a new store building for the R. D. Willson Hardware Company will be ready to submit first of the week to contractors and builders for their consideration. It is proposed that the new structure shall be of either concrete or brick, with a concrete foundation, two stories, 50x100 feet, and be modern in all its appointments. The building to be erected on the double lot on the north side of First street, about 100 feet west of Laurel, recently purchasd by the hardware company for the purpose; work to commence on the building as soon as practicable and be pushed to a rapid completion. W.A.Willson, the architect, arrived from Tacoma Saturday and will have general supervision of the building operations.

While Port Angeles and vicinity was visited with a drenching rain last Sunday, the storm here was not nearly as severe as it was up-sound. At Seattle the rain was accompanied with a terrific gale; during the heighth of the storm the velocity of the wind reaching forty miles an hour, and practically maintained a velocity of thirty-six miles an hour throughout the day, giving the city the worst combination of weather in six years. Here in Angeles, the wind blew for only a short time in the evening, and then not severe, and our people suffered no inconvenience from it.

...THE...

Leader Department STORE

Next week, beginning Monday, March 7th, we inaugurate a special shoe sale for the sole purpose of making our Shoe Stock move and give us a chance to prepare again for new stock. We have Shoes for Men, Women and Children. Our prices have been the lowest at all times. Our profit is 20 per cent., and for the next ten days we will give this profit of 20 pr. ct. to you. We want more people to realize that we keep the best shoes at the lowest prices.

Women's Shoes

Patent Leather Button Shoes, newest dop toes. fancy shield tip, extension sole Cuban heel.
Regular price 3.50 Sale price 2.80

Kid Lace, flexible sole, Blucher cut, and fancy toe.
Regular price 3.50 Sale price 2.80

Patent Lace or Gun Metal
Regular price 3.00 Sale price 2.40
" " 2.50 " " 2.00
" " 2.25 " " 1.80

Men's Shoes

Velour Calf, Goodyear welt, Blucher-mat calf quarter double oak soles, foot shape last in all sizes and widths
Regular 4.00 val. Sale at 3.20
" 3.50 " " 2.80
" 3.00 " " 2.40

All men's shoes not mentioned will be offered at a 20 per cent discount from regular retail price.

Don't miss this chance.

Boys' Tan High Top Shoes

With Triple Wear Soles

Regular price 3.25 Sale price 2.60

Low Bluchers with triple wear sole and Tongue sewed
Regular price 2.50 Sale price 2.00

Boys' Velour Calf, Goodyear welt Bluchers
Regular price 2.25 Sale price 1.80
" " 1.65 " " 1.32

Girls' or Young Ladies' School Shoes

Lace Blucher, Patent tip and medium heel
Regular price 2.50 Sale price 2.00
" " 1.65 " " 1.32
" " 1.45 " " 1.16

Old Ladies' Comfort Shoes

Regular price 1.89 Sale price 1.52

Children's Shoes

The famous line made by A. E. Brown Shoe Co. exclusive manufacturers of children shoes priced regularly at 55c, 65c, 75c, 85c, 95c, 1.00, 1.15, 1.25
Sale price 44c, 52c, 60c, 68c, 76c, 80c, 92c, 1.00

LEADER DEPARTMENT STORE

Olympic Leader

WEBSTER PUB. CO.

Port Angeles, - - - Wash.

Minor Happenings of the Week

Three-quarters of a ton of diamonds were exported from Africa last year.

The Baltimore & Ohio has refused an increase of wages demanded by the Order of Railway Conductors and the Brotherhood of Railway Trainmen.

The British Aero club has sent a challenge to the Aero club of America for a contest for the Gordon Bennett aviation cup and the Gordon Bennett balloon cup.

The Japanese domestic loan of $100,000,000 has been oversubscribed, and the government has announced that no more applications would be received.

The Denver Times says: Deals are now being negotiated in Denver which will probably result in the formation of a trust that will control 90 per cent of the asbestos output of the world.

For the first time in the history of Portland, Ore., as a live stock market, hogs on foot last week sold for $10 a hundred. A sale of 88 hogs, averaging 196 pounds each at this price, was reported.

Cordova, Alaska, had an idea that the lid on gambling was off. With the arrest of seventeen poker players in a raid last week and their prosecution by the United States attorney, the town has changed its mind.

With 650 all-steel passenger coaches at their command, the operating officers of the Pennsylvania railroad are preparing to abandon wooden cars between Pittsburg and New York. The plan will be placed in operation without delay.

The Sterling bill to amend the employers' liability act has passed the house. The bill will permit action to be brought in a federal circuit court concurrently with the state courts and would give right of action to survivors or next of kin of the injured employe.

President L. W. Hill has announced the appointment of Richard J. Jackson as general counsel of the Great Northern, to succeed W. R. Begg, resigned. The appointment of Mr. Jackson, formerly chairman of the board of directors of the Chicago, Rock Island & Pacific railway, becomes effective March 15.

RAILROAD BILL IS REPORTED TO SENATE.

Washington, D. C., Feb. 26.—The administration bill to create a court of commerce and to amend the interstate commerce laws, was ordered favorably reported by the Senate committee on interstate commerce, which will recommend its passage practically in the form recently revised by Attorney General Wickersham.

The attitude of the House committee in regard to the bill is giving the President concern, and he has sent for some Republican members of the committee and urged them to do everything possible to expedite the passage of the measure, even if it should be necessary to amend it, so long as the general purpose of the act were carried out.

Members at the White House conference were Stevens of Minnesota, Knowland of Californa, Kennedy of Ohio, Miller of Kansas and Wanger of Pennsylvania. These representatives promised to do what they could to carry out the President's wish, but they were inclined to place responsibility for the delay on the attorney general, who, they alleged, frequently had recalled it from consideration to make many amendments.

The vote on the bill by the Senate committee was 6 to 4. Senators Cummins and Clapp will unite in a minority report, taking exception to many features of the measure. They regard the bill as a step backward, especially in regard to the provision creating a court to deal with questions arising out of the operations of the interstate commerce law, and to changes in the existing law regarding rate agreements between railroads.

Everett Interurban Completed.

Seattle, Feb. 26.—The last spike on the Seattle-Everett interurban has been driven. A train service will be begun at once, but fast time cannot be made until the road is ballasted, which work will require two months. The Great Northern, beginning April 15, will meet the electric road's competition by a gasoline motor car service between Seattle and Everett over its main line track, landing passengers in the union station.

Start Work on Everett Car Shops.

Everett, Feb. 26.— Preliminary work on the new car shops in the Great Northern yards at Delta was begun during the week. The shops to be constructed this pring will be 100x200 feet, two stories, of brick and concrete. The complete cost will be $200,000, and the plant will employ 150 men. It will be equipped to build a coach or a sleep-

Washington State News Items

Ellensburg saloons will hereafter pay $1,500 license. The raise is from $1,000.

The Ohio Society of the Inland Empire has been organized in Spokane with 150 members.

Company K, the new militia company organized at Walla, Walla, has been mustered in.

Ortis Hamilton, former State Adjutant General, has begun serving his sentence at Walla Walla prison.

A three-day convention of all the charitable and correction societies of the state will be held in Tacoma from May 7 to 10.

The Schwager-Nettleton Mills company has decided to erect a mill on a tract of land on the outer harbor line just west of the west waterway, at Seattle. The mill will employ 150 men at the start and the force will from time to time be increased.

The state of Washington made $2,000 last year raising hogs at the Eastern Washington hospital for insane at Medical Lake, according to the report of Dr. J. M. Semple to the board of control. Writing to the board Supt. Semple says that over 43,000 pounds were raised.

The Tacoma city council has awarded the contract to construct the first unit of the city's Nisqually power plant at Le Grange on the Nisqually river, 30 miles from Tacoma, it went to Wright, Sweeney & Cummings, the lowest of the three bidders, on their price of $655,225.50.

Aberdeen failed to secure reinstatement in the Northwestern baseball league in the superior court at Seattle. Superior Judge Gilliam rendered a decision declaring that the Northwestern league had a legal right to drop Aberdeen for business reasons, and refused to issue a writ of mandate compelling the league to reinstate the Aberdeen baseball club.

When Sedro-Woolley paid in $1,110 in back liquor tax money to the state the other day it left but three towns to be heard from, as the efforts of State Treasurer Lewis to collect this money, with the assistance of the attorney general, have been most successful. North Yakima still owes $2,643.80, Snoqualmie $30 and Buckley $430.

WOMAN MAYOR FOR DENVER IS DISCUSSED.

Denver, Feb. 26.—A woman mayor for Denver. That is the gossip following a banquet of prominent Denver women at which no men were admitted. The election is two years off, but it is whispered that the advisability of having a woman candidate in the field—perhaps two of them—was not only discussed but was advocated with enthusiasm. More women than men voted at the last election, it is asserted.

Miss Katherine L. Craig, former state superintendent of public instruction, is mentioned as the probable nominee of the Republicans.

The gossips have already settled it that Mrs. Sarah Platt Decker will be the Democratic nominee for mayor.

Appeal Panama Libel Cases.

Washington, D. C., Feb. 26.—As a result of Friday's cabinet meeting, Attorney General Wickersham telegraphed to District Attorney Wise at New York to note an appeal from the decision of Judge Hough, dismissing for want of jurisdiction the indictment against the Press Publishing Company (New York World) on the charge of libel in connection with the Panama canal cases.

Seattle Market Report

Purchasing Prices.

The following prices are offered to the producer by the local dealers for delivery in round lots, f. o. b. Seattle:

Eggs—Select ranch, 28c per doz.

Poultry—Live hens, large 18c per lb., small 16c per lb; old roosters 9c per lb., spring broilers 20c per lb.; ducks, 17c per lb.; geese, 14c per lb.; live turkeys, 24c per lb.; dressed turkeys, 26c per lb.

Dressed Veal—Small 12@12½c per lb.; large, 9@11c per lb.

Dressed Pork — Small, 10½@11½c per lb.; large, 8@10½c per lb.

Ranch Butter—21c per lb.

Spring Lamb—10@12c.

Butter Fat—40c per lb.

Potatoes—Eastern Washington, $15 @16 per ton; White River, $14@15 per ton.

Tacoma Quotations.

Wheat — Bluestem $1.14@1.15, club $1.06@1.07, red Russian $1.04.

Poultry — Turkeys, live 22@24c, dressed 28@30c; spring chickens, dressed, 22c; hens, dressed, 20c; ducks, live, 14c; hens, live, 17c; spring chickens, live, 18c; geese, fresh dressed, 20c; squabs, live, $3@3.50 doz.; dressed, $4@4.50.

Butter — Washington, 39c; fresh Eastern, 34@35c.

Eggs — Washington ranch, candled, 30c.

Oats—$34@35; rolled oats, $35@36.

Hay, Alfalfa, etc.—Wheat hay, $21@22; timothy, $26@27; mixed, $20@22; wild, $18@21; clover, $22@23; timothy and clover, $24@25; alfalfa, $21@22; straw, $11@13.

Feed—Corn, $36; wheat, $38@39; barley, whole grain $30@31, rolled $32 @33; shorts, $29@30; bran, $27@28;

ATTACK ON ROAD LAW FAILS

ABERDEEN GOOD ROADS MEETING STANDS BACK OF STATE HIGHWAY POLICY.

Samuel Hill Receives Great Ovation —Retiring President Moved to Tears —Lawrence His Successor—Walla Walla Selected for Next Session.

Aberdeen, Feb. 26.—Practically every vestige of opposition to the state aid road law was swept away yesterday in the face of the accumulated mass of evidence in favor of it, presented to the Good Roads convention which ended its two days session late in the afternoon.

The only thing affecting the road law was the passage of a resolution placing in the hands of the new president the authority to appoint a committee, to be composed of one member of the association from each county in the state, to prepare an analysis of the road laws of the state and to suggest amendments for the consideration of the next convention in Walla Walla.

This committee is also to prepare a statement of the comparative cost of the roads per mile in each county of Washington.

The resolutions passed are introduced with a long preamble in which it is set forth that the question of good roads in the United States is paramount to that of the tariff, and it is declared that the cost to the farmer by inadequate roads is something enormous. Congressional aid in the interest of good roads is suggested.

The resolutions favor the expenditure of money for trunk line highways at such points as most need them, and that the plan be continued until all such lines are completed into a continuous system; request the United States to contribute its fair proportion to meet the expense of building roads across the Cascades; request the regents of the state university and of the college at Pullman to establish and maintain a course in road engineering and practical road construction and the employment of efficient men for such work at sufficient salaries; favor the increased employment of convict labor on state highways; endorse Governor Hay's proposition to pay a minimum wage to convicts the last six months of their term of imprisonment and commend the work of Samuel Hill, the retiring president.

Hill Is Honored.

The convention also pays Mr. Hill the compliment of creating an honorary office and granting him the position for life. The officers nominated and elected are: President, John C. Lawrence of Garfield county, member State Railroad Commission; first vice-president, J. J. Donovan of Whatcom county; second vice-president, H. H. McLean of Walla Walla county; third vice-president, H. C. McGowan of Pacific county; fourth vice-president, W. H. Paulhamus of Pierce county; fifth vice-president, B. N. Kennedy of Douglas county; secretary, L. Frank Brown of King county; treasurer, W. T. Clark of Chelan county; chairman of the Legislative Committee, Judge Edward Whitson of Spokane county.

The committee on nominations also recommended that the legislative committee consist of nine members, the remainder of the committee to be named by the president and the Executive Committee.

Samuel Hill, retiring president of the association, and its founder, was melted to tears and unable to speak at the morning session on account of the ovation given him, after the committee on nominations reported the list of nominees, and made the statement that Mr. Hill positively refused another nomination for the place.

Retiring President Weeps.

Mr. Hill was lauded as if he had been a returning conqueror from the field of battle. Several speeches were made praising him for his work in behalf of good roads. In a burst of enthusiasm one speaker called for a standing vote of approval of Mr. Hill's work, and the great convention instantly rose to its feet, shouting and waving handkerchiefs. The demonstration caused great tears to well in Mr. Hill's eyes, and, overcome with emotion, he had to make use of his handkerchief. He was unable to respond and was excused by the chairman.

State Superintendent of Public Instruction Dewey pleaded for better schools for the rural districts, and held that it was just as important, if not more so, that the country districts have good schools and teachers as the cities.

Through the good roads movement Superintendent Dewey said he expected to see country highways built that would in the end bring better schools.

State Highway Commissioner Dolby gave extended information as to the progress being made on all of the trunk state highways, particularizing on each. He also stated that with convict help the state was able to build roads 40 per cent. cheaper than under the regular contract plan.

The new president presided at the afternoon meeting, when Walla Walla was selected as the meeting place of the next convention, to be held in Oregon, Idaho and Montana be invited to send delegations.

Most of the afternoon session was taken up with five-minute speeches and reports were heard from every county in the state. The delegates declared the Aberdeen convention the best that had ben held from an educational and social standpoint, and the hospitality of Aberdeen was heartily praised. Those who remained in the city were entertained at a smoker given by the Chamber of Commerce in the Elks' building. Governor M. E. Hay was of the company.

CHINESE TROOPS ENTER ANCIEN CAPITAL OF THIBET.

Calcutta (British India), Feb. 26.—Chinese troops have entered L'hassa, the capital of Thibet and the residence of the d'lai lama, the supreme head of the Lamaist heirarchy, who, upon the approach of the soldiers, fled, with several of his ministers, into India. Serious trouble had been anticipated owing to the action of the small Chinese army, which, marching from Sze-Chuen in China, subdued Eastern Thibet, levying contributions on the lamas' home and showing no respect for the monasteries.

The Thibetans, resenting the desecration of their holy places, petitioned the Chinese foreign board, praying that the emperor of China interfere in the interests of the Buddhists. The petition was disregarded, as the Chinese proposed to make the administration of the country purely Chinese.

The d'lai lama appealed to Lord Minto, viceroy of India, but the latter refused to interfere.

London, Feb. 26.—The flight from L'hassa of the d'lai lama will cause no surprise to close observers of the Chinese attitude toward the Thibetan people when he was in Peking. It became evident then that the Chinese government had no intention of permitting him to resume his sway at L'hassa so far as civil power was concerned, and attempts were made even to effectually bar his passage during his return home.

Following up its policy of "China for the Chinese," the government determined to make more effective its control over the land of the lamas. A campaign to this end has been pushed in the border provinces for the last two years and now China has sent an army of 25,000 anti-Buddhist troops into the capital of Thibet.

This army, which was dispatched from Sze-Chuen has been drilled by Japanese officers, and is completely equipped with mountain and machine guns of German and Japanese patterns and with wireless apparatus.

GOMPERS OPPOSED TO MOON INJUNCTION BILL.

Washington, D. C., Feb. 26.—Samuel Gompers, president of the American Federation of Labor, told Attorney General Wickersham that if the present American workers' movement, which is said to be constructive and conservative in character, is outlawed and crushed out of existence by unfavorable legislation and court decisions, it will be followed by another movement that will scarcely be constructive. For two hours Mr. Gompers and Mr. Wickersham discussed legislation affecting labor.

Opposition was made by the labor leader to the Moon bill now before the judiciary committee of the House, on the ground that it is a pro-injunction measure.

Mr. Gompers called the attention of the attorney general to the status of the labor organizations of the country as a result of his decision in the Danbury Hatters' case, telling him that labor here should be dealt with as fairly as it is in England, as a result of the "Taftvale decision against the railroad employes, which was wiped out by the trades dispute act, passed by parliament in 1906."

DEMANDS PROOF THAT PEARY REACHED POLE.

Washington, D. C., Feb. 26.—Peary's proofs that he reached the North Pole have been called for by the naval committee of the House. A sub-committee having under consideration the several bills introduced for the purpose of conferring various rewards upon Commander Peary for his explorations and discoveries, adopted a resolution calling upon the secretary of commerce and labor for any official reports or briefs from Peary concerning his discovery of the pole.

During the last leave of absence from the navy department Mr. Peary worked under the direction of the department of commerce and labor. A member of the naval committee said that the members had had nothing more than "general reports" that Peary had reached the pole, and that committee felt that it should be furnished with some official reports.

Town Builds to Meet Road.

Chesaw, Feb. 28.—Residents of Chesaw, under the leadership of the Commercial Club, are going to build three miles of railroad to connect the town with the V., V. & E. branch of the Great Northern.

Foresters to Meet at Portland.

Portland, Feb. 28.—Arrangements for the meeting of forest supervisors in Oregon, Washington and Alaska in Portland, March 21 to 26, have practi-

TRUE BILLS ARE RETURNED

NEW JERSEY GRAND JURY FORMALLY INDICTS MEMBERS OF MEAT COMBINE.

Twenty-One Largest Packers in the United States Held on Conspiracy Charge — Jury Finds Evidence of Huge Combine to Limit Supply of Meat and Poultry.

New York, Feb. 26.—The "beef trust" of the United States, embracing six great packing companies and twenty-one packers, several of them multi-millionaires, was indicted by a grand jury in Hudson county, New Jersey, this week, charging them with conspiracy to limiting the supply of meat and poultry.

The indictment is drawn under the law of New Jersey which provides on conviction a maximum penalty of three years in the penitentiary, a $1,000 fine, or both. The offense is extraditable, which means practically that the meat barons either must successfully resist extradition or come to Jersey City for trial.

Pierce Garvin, public prosecutor of Hudson county, said that he would forthwith notify the defendants of their indictment and would be ready to force extradition in each case where the individual concerned is not willing to face trial.

List of Defendants.

The defendants as named follow:

The National Packing Company.
Armour & Co.
Swift & Co.
Morris & Co.
Hammond Packing Company.
H. H. Hammond & Co.

Individuals: J. Ogden Armour, A. Watson Armour, Louis F. Swift, Edward F. Swift, Charles H. Swift, Edward Morris, Ira N. Morris, Arthur Meeker, Edward Tilden, L. A. Carton, Thomas E. Wilson, Thomas J. Conners, F. A. Fowler, L. H. Heyman, James E. Rathgate, Jr., George J. Edwards, Frederick B. Cooper, D. E. Hartwell, Henry B. Darlington, A. A. Fuller, Lemuel C. Patterson.

Indictment Alludes to "Others."

The indictment, which bristles in its arraignment of the men named, also refers to "divers others" as being responsible. These latter, however, are not specified.

The list of names, it will be seen, represents the backbone of the great packing industry of the country, containing as it does two Armours, three Swifts and two Morrises, most of them residents of Chicago.

The indictment brings to a climax the first concerted effort in the East to fix responsibility for the prevailing high prices of food.

Jersey City, as a cold storage center, where the packing companies of the West maintain vast warehouses in which hundreds of thousands of pounds of meat and poultry are stored, proved a fruitful source of investigation. More than a month ago the inquiry by the grand jury was started, cold storage plants were inspected, witnesses were examined. Now the indictment is handed up in the Supreme Court before Justices Blair and Carey.

The proceedings were formal in the extreme and there was nothing dramatic in the presentation of the document that will mean the trial by jury of some of the most prominent men in the United States, charged in effect with cheating the public by manipulating the food supply through the medium of cold storage.

The Specific Ccharges.

Of this alleged manipulation, the indictment charges that the defendants conspired "within the jurisdiction of this court, wilfully, unlawfully and feloniously devising, contriving and intending for their own unjust, excessive, immoral and unlawful profit and gain, to injure, defraud, prejudice, damage, cheat, impoverish and oppress the public and the people by cornering and limiting the necessary and reasonable supply of meats and poultry for consumption by the public and the people of said city and said county, so as to produce an artificial scarcity in the supply of said meats and poultry, and to greatly, excessively and extortionately enhance and increase the cost and price thereof."

According to the indictment, an illegal agreement to control prices was entered into by the defendants as far back as March 1, 1908, when, it is charged, a meeting was held in Jersey City at which the defendants "wilfully, unlawfully, fraudulently and extortionately" bound themselves to maintain and exercise control over a monopoly of the meat and poultry supply and to arbitrarily and unlawfully increase the price of meat and poultry, and not to sell the meats and poultry except at exorbitant prices agreed upon.

Market Got Little.

The indictment states that mere driblets of the supply were put on the market at stated intervals, small quantities agreed upon by the defendants, thus to curtail and restrict the supply "for the purpose of fictitiously, arbitrarily and unlawfully increasing the price to the public."

No attempt is made to recite the loss public by this alleged creation of artificial prices, but warehouses are held specifically to blame. By this means, it is charged, the defendants were successful in keeping off the markets large quantities of meat and poultry, which, if put on the markets, would have been sufficient to meet a reasonable demand.

Significant relations between the Armours, Swift and Morris interests, through the medium of the National Packing Company, are set forth in the document. To carry out the conspiracy, it is charged, certain adjustments in the directorate of the National Packing Company were necessary.

How Big Packers Combined.

To this end, the indictment says, a meeting was held in Jersey City on Dec. 14 1908, at which various directors of Armour & Co., Swift & Co., and Morris & Co. were elected directors of the National Packing Company, constituting a majority and controlling the board.

ASQUITH WINS IN FIRST PARLIAMENTARY CONTEST.

London, Feb. 26.—The first trial of strength in the new parliment occurred at a night session of the House of Commons, when Austin Chamberlain's fiscal amendment was rejected by a vote of 285 to 254.

Although victorious only by the narrow majority of 31, the government may regard the result as satisfactory, inasmuch as there was no cross-voting and no evidence of any intention on the part of the discontented groups to overthrow the ministry. All the nationalists, O'Brienists as well as Redmondites, abstained from voting. The laborites voted with the government, and three liberals abstained.

The division was taken amid a scene of great excitement, and the figures, as announced, were received with tremendous opposition cheering. The premier, having given notice that he would move on Monday that government business take precedence over all other business until March 24, the house adjourned.

Irish Hold the Whip Hand.

The government's existence now will depend upon the production of a plan satisfactory to the nationalists and the radicals for dealing in a drastic manner with the House of Lords veto.

Freeman's Journal of Dublin said, editorially:

"It cannot be stated with too much emphasis that the Irish party has not budged a hair's breadth from the policy which John Redmond has laid down. Unless the government speedily produces a veto scheme and presses it to an issue, the Irish party will enter upon a policy of vigorous opposition to the government, with the result that the ministry either will be defeated or will be contented to eke out a contemptible existence by the aid of Balfour's supporters."

Freeman's Journal further explains that it was not out of consideration for the government that the nationalists abstained from voting, but because they did not desire to commit themselves to a tariff reform or to take a step that would divert the issue of the next elections from the House of Lords to the tariff question.

Meetings of liberal and radical groups are daily sending deputations to Premier Asquith urging him to make a strong stand on the veto question.

GRANGE INDORSES FEMALE SUFFRAGE.

Seattle, Feb. 26.—C. B. Kegley, master of the State Grange, writing to Mrs. Emma Smith Devoe, president of the State woman's suffrage organization, says:

"The State Grange, with 150,000 members, is decidedly in favor of equal suffrage. In fact, every subordinate grange in the State is an equal suffrage association. We have raised a fund to push the work in our order, for we still have a few members who are averse, but we are doing our best to convert them and think we will succeed."

Samuel Hill for Senator.

Aberdeen, Feb. 26.—The refusal of Samuel Hill to accept re-election to the presidency of the State Good Roads Association is taken by many delegates to mean that he will be a candidate for the United States Senate to succeed Senator Piles. In announcing that Mr. Hill refused to accept a renomination, however, members of the committee on resolutions gave out that Mr. Hill had joined the State Grange and intended to give his entire time to securing good roads for the farmers. It was denied, also, by delegates who praised his work, that Mr. Hill has any senatorial aspirations.

Record Price for Stumpage.

Bellingham, Feb. 26.—A big timber purchase has been closed here, involving 25,000,000 feet of timber near Chuckanut, by G. L. Woodruff and his sons, George B. Woodruff and J. B. Woodruff, of Seattle and Everett. The vendor is John E. Rice of Bellingham. A rate of $3 a thousand feet was paid, this being the highest price ever paid for stumpage in the region. Between $80,000 and $90,000 is involved.

Funds to Fight White Slavers.

Washington, D. C., Feb. 26.—"The expenditure of $100,000 a year in the stamping out of 'white slave' traffic would be money well spent," said Secretary Nagel in submitting to the House a recommendation that the total estimate for regulating immigration be increased from $2,400,000 to $2

TAWNEY WARNS NATION

CHAIRMAN OF APPROPRIATIONS COMMITTEE SURPRISED AT NAVAL PLANS.

Points Out That 71 Per Cent of Government Expenditures in 1909 Were Either on Account of Wars Past or in Preparation for Possible Future Trouble—Ambitious Naval Program Not Necessary.

Washington, Feb. 28.—In a caustic statement last night Representative James A. Tawney, chairman of the house committee on appropriations, announced his complete opposition to the government's naval program, as it was outlined Saturday to the committee by Secretary Meyer.

Mr. Tawney foresees bankruptcy of the government if such programs are adhered to, and he charges their agitation to a conspiracy of the shipbuilding interests.

"These interests," he said, "are even now getting ready to start another war scare, Japanese, German or otherwise, to stimulate popular demand for an extravagant naval outlay."

Plan Dangerous.

The "competitive shipbuilding scheme," which Mr. Tawney says is sought by Secretary Meyer, in his opinion is fraught with danger, and will compel the levying of greatly increased taxes or render necessary a bond issue.

"I have read of the government's tentative naval program with profound astonishment," said Mr. Tawney.

"One reason for my surprise at the more than ambitious naval program suggested is that it involves a great increase in our now enormously large appropriation for naval purposes, without basing it on any necessity whatever for national defense, and also without any regard whatever to the fact that in this fiscal year we are facing a deficit, and that next fiscal year we will be near our aggregate revenue in the amount appropriated this session.

Competition With Powers.

"If our naval policy is to be determined by our ability to compete with other nations in number and size of battleships, then the naval policy in question should be adopted and carried out with reference either to our necessities for national defense or the adequacy of the public revenues to meet the expenditures necessary to gratify our national ambition.

"In view of our geographical isolation, which as a means of national defense is worth more to us than the largest navy any nation in the world possesses, and also in view of the fact that in the fiscal year ending June 30, 1909, we expended 71 per cent of our government revenues on account of wars we have had and wars we are preparing for, it is rather amazing to find a naval program proposed that will so greatly increase our appropriations under this head.

At Peace With World.

"We are at peace with all the world. There is not even a prospect of becoming involved in war. It seems almost incredible that any one would suggest the adoption of a naval program which will involve the expenditure of more money than we have under existing revenue laws, and a policy, too, which will virtually put out of commission at least half of our war vessels by making them inferior in size and efficiency by comparison with these giant battleships now proposed."

GOVERNMENT REFUSES TO OPERATE CREAMERY.

Olympia, Feb. 26.—Governor Hay is in receipt of a letter from the agricultural department of the Federal government at Washington, D. C., declining to accept the offer made by the Hazelwood Company of Spokane that an expert be sent to handle the business of the company for any period of from one month to one year. The Spokane company made this offer in order that the government might determine what is a fair price for dairy and farm products, in which the firm deals.

In the letter it is pointed out that the man sent by the government might ruin the whole business. The government declines to take any such risk, as the firm does a business that runs into the millions of dollars each year.

Taft to Address Suffragettes.

Washington, D. C., Feb. 26.—With the strict injunction that he was not to be represented as favoring votes for women, President Taft has accepted an invitation to address the opening session of the annual convention of the Woman's Suffrage Association in this city, April 14.

"Never Again," Says Bryan.

New York, Feb. 28.—A cable dispatch from Valparaiso, Chile, says that Mr. Bryan has declared to friends there that he is not a candidate for the nomination to the presidency of the United States. Mr. Bryan stated, according to this dispatch, "that he neither desired nor intended to be again a candidate for the presidency."

SAVE COAL LANDS TO NATION

BEVERIDGE INTRODUCES BILLS TO WITHDRAW THOSE LOCATED IN ALASKA.

Recent Figures Given in Testimony Before Committee Results in Movement to Permanently Retain Title in Government—Proposed to Lease Them for Periods Not Exceeding Thirty Years.

Washington, D. C., Feb. 26.—The recent startling testimony concerning the value of coal deposits in Alaska, given before the senate committee on territories by Manager Birch of the Guggenheim-Morgan Alaskan syndicate has resulted in a movement in the senate in the interest of the permanent retention of the title to the Alaska coal deposits by the United States, and bills looking to that end were introduced recently by Senator Beveridge, chairman of the committee on territories.

One bill provides for the withdrawal from all forms of entry for sale of all the coal deposits of Alaska and the other for the leasing of them. The leasing measure prohibits the leasing of more than 2,600 acres to one person or association, or for more than 30 years.

It is provided that the surface overlying coal deposits may be disposed of under the land laws.

In presenting the bills Mr. Beveridge spoke of Mr. Birch's revelations and presented many other figures to show the enormous value of the deposits, which he predicted would be needed in time, not only by the Pacific Coast, but by the entire country.

Deposits Are Enormous.

He placed the gross valuation of the Bering river and Matanuska deposits at $2,000,000,000, and said the researches of the geological survey had revealed many other deposits in the territory. He gave 15,000,000,000 as the total tonnage of the territory.

On Mr. Beveridge's request the bills were referred to the committee on public lands. Senator Nelson, chairman of the committee, gave assurance that legislation would be recommended.

Commending further conservation of Alaskan coal, Senator Beveridge said it was necessary that this great fuel reserve should not pass from the ownership of the United States.

"It is necessary," he said, "that it should be developed and it is clear that some steps should be taken to safeguard it from private ownership and to provide for its development by lease."

He called attention to the fact that if disposed of at all, the Alaska coal land must be disposed of at a flat rate of $10 an acre. He pointed out that in 1906 President Roosevelt withdrew all these coal lands from entry, but that no law had ever been passed confirming this withdrawal. It was to confirm this withdrawal and to make it the act of congress itself that he introduced the first bill.

Would Provide Revenue.

Speaking of the second bill, he said congress too long had delayed the application of this plain principle of public policy to the vast mineral deposits that once belonged to the nation.

"Had this been done in the case of the iron ore deposits which long since have passed into private hands," said Mr. Beveridge, "the nation would be receiving enormous royalties that would have gone far toward paying the expenses of the government and at the same time special interests now owning and operating these ore deposits would have made reasonable profits instead of enormous profits that have gone to build up some of the mightiest aggregations of capital and some of the most tremendous fortunes in this country, indeed, in the history of the world."

TAFT TO ADDRESS LEAGUE REPUBLICAN STATE CLUBS

Washington, Feb. 28.—President Taft will be the principal speaker at the banquet of the League of Republican State Clubs in this city in April. Saturday he promised a committee of which John Hays Hammond is chairman, that he would do so.

Squadron for Chile Celebration.

Washington, Feb. 28.—The navy department has decided to send the first division of the Pacific squadron of battleships to take part in the centennial celebration which opens at Santiago, Chile, September 15. The battleships which will take part are the cruisers California, South Dakota, Pennsylvania and Colorado. They will be accompanied by the supply ship Galatier.

$40,000,000 Railroad Incorporated.

Salt Lake City, Utah, Feb. 28.—A forty million dollar railroad project designed to open up the west coast of Mexico has just been incorporated in Delaware. The road is to connect Salinas Cruz and Manzanillo and is to have steamers from Acapulco to California ports. The new corporation is to be known as the Mexican Pacific.

LABOR MEN GIVE ULTIMATUM

PHILADELPHIA FACES GREATEST LABOR CONTEST IN HISTORY OF CITY.

Every Union Man and Woman in City to Go Out Unless Traction Company Comes to Terms—Saturday Set for the Great Demonstration.

Philadelphia, Feb. 28.—After a session of more than six hours, the Central Labor Union delegates last night voted to call a sympathetic strike of 140 trades unions in the organization, beginning next Saturday. The delegates claim 125,000 men will respond to the call.

This action of the Central Labor Union is fraught with momentous consequences, the union officials say. The decision was made at a secret session of 700 delegates in Labor Lyceum hall, which lasted more than six hours. There apparently was no question but that the delegates would vote to strike, the split being on whether or not the strike would be started immediately. The more conservative element prevailed, however, and the walkout was put off until next Saturday.

Hope Exists for Arbitration.

Meanwhile there is hope that the street railway strike will be arbitrated, despite the repeated declaration of the transit company, controlling all the lines in the city, that "there is nothing to arbitrate."

Nobody doubts that last night's action of the Central Labor Union makes the situation very grave. There is a strong feeling, especially among business people, that the strike should be settled speedily, as all lines of business suffer from the interference with traffic. Consequently there is much sympathy for the move for arbitration made by clergymen of all denominations early in the week.

There was surprise at the unanimity of the vote in favor of a general sympathetic strike.

Sentiment Was Mixed.

The meeting yesterday had been discussed previously, and there was a mixed sentiment as to the wisdom of calling out all classes of workmen. Leaders of various trades unions said they were opposed to a general strike because it involved broken trade agreements. Others doubted their ability to order all workmen to lay down their tools and have the order obeyed.

As the gathering was secret, little of an authoritative nature can be learned of what transpired behind the barred doors, but that there was much oratory is evident, as the meeting lasted from a little after 2 o'clock until 8:30.

The great crowd gathered outside the hall would occasionally hear loud cheering, and a responsive cheer would go up from the outsiders.

Decision Is Cheered.

Finally, when the meeting broke up and the announcement was made that unless the Philadelphia Rapid Transit comes to an agreement with its striking employes by next Friday, the greatest strike in the history of Philadelphia will be inaugurated, there was a cheer and the crowd dispersed.

Not only members of unions affiliated with the Central Labor Union and the Allied Building Trades Council, but of every labor organization in the city in any way connected with the American Federation of Labor participated in the meeting.

Double Test Not Necessary.

Olympia, Feb. 26.—When the State grain inspector examines scales it is not necessary for the county auditor to inspect and test them, holds W. V. Tanner, assistant attorney general, in an opinion given to the State Railroad Commission. The point was raised as to whether the law of 1909, which placed public scales under the jurisdiction of the railroad commission, necessitated a double inspection, as previous laws had put the examination under the county auditors of the several counties. The attorney general holds there is no need of two examinations.

Refuse Wage Increase.

Cleveland, Feb. 26.—Replies of southern railways to wage demands of the Brotherhood of Railroad Trainmen and the Order of Railway Conductors have been received. The refusal of the roads to meet the men's terms was unanimous. This places the southern railway situation in the same status as that in the territory north of the Chesapeake and Ohio and east of the Mississippi. It is now certain that any action taken by the men to press their demands will be simultaneous in the east and south.

Second Homestead Entries.

Washington, D. C., Feb. 26.—The McCumber bill to provide for second homestead entries was ordered favorably reported by the Senate committee on public lands. If enacted, it would allow second entries under the homestead laws to be made by any person whose first entry had been forfeited, abandoned or lost for any reason except cancellation for fraud or by relinquishment for a valuable consideration.

EDITORIALS

Opinions of Great Papers on Important Subjects.

BLIND BANKING AND DUMMY DIRECTORS.

WHEN the banks of the whole country in 1907 gave us clearing house certificates instead of cash, private investigations showed an alarming laxity of bank directors in the management of their institutions—a carelessness in the matter of collateral securities and a fictitious and ineffectual manner of maintaining their reserves. These discoveries were at that time generally withheld from the public for fear of increasing the financial alarm. The implied negligence of bank directors has up to this time met no public exposure or rebuke.

But now comes Mr. Lawrence O. Murray, National Comptroller of the Currency, with his statistical exhibit of the ignorance and incompetence of the directors of national banks throughout the country. It is sensational news. It should raise up an irresistible popular demand that the incompetents shall be weeded out. The national bank directorates are, in an important sense, public offices, and the public has a right to demand that they shall be filled by men who will attend to business.

Mr. Murray shows that half the directors now in office have never so much as read the National Bank Act—which apprises them of their legal duties! He shows that in nearly half the national banks it is the habit of the directors to have nothing to say about the making of loans. And in fully half no particular attention is paid by the directorate to the condition of the reserve.

Now that the strong pulse of business has given us strength and confidence to peer into the dark closets of finance, the time is ripe for a wholesome housecleaning.—Chicago Examiner.

MARRIAGE AND DIVORCE.

CHURCH and state are alike interested in the increasing ratio of divorce to marriage. The church owes to monopoly of performing marriage ceremonies much of its influence over home and family. The state bases upon the married relation many fundamental tenets of civil law, especially as regards property. Marriage being both a religious sacrament and a civil bond, divorce is regarded with alarm by church and state. Hence the general movement for unification of divorce laws to bring the different States of the Union into conformity, and establish the status of divorced persons, especially those who have remarried, on a common basis in all parts of the country.

That a man should be held by the laws of one State unmarried, in another married, and perhaps in still another a bigamist, is an unfortunate condition which should be remedied. If religious and social needs did not render uniformity desirable, the necessity of clear title to property would warrant it.

That a national divorce law will militate against divorce is not so clear. Lax laws and lax administration are a serious evil. Lax marriage laws are perhaps even more serious. If getting married were not so easy divorces would not be so frequent. The old saying, "Marry in haste, repent at leisure," is the clew to the large majority of divorces.

By all means let us have a national uniformity of law that will remove the stigma of divorce colonies and star-chamber sleight-of-hand divorce decisions. But, at the same time, let the nation make hasty marriage less easy. Marriage and divorce are inseparably related. To deal with one without equally regulating the other is to supply but half a remedy.—Chicago Journal.

UNCERTAINTIES OF HISTORY.

WHEN we consider that Hudson did not discover New York bay, but that Verrazzano did; when we consider that Fulton did not invent the steamboat, but that Fitch did; when we consider that Bell did not vent the telephone; that Morse did not vent the telegraph; Gutenberg did not invent the printing press; that Morton did not discover anaesthesia; that Darwin did not discover evolution; that Shakespeare did not write "Hamlet;" that Homer did not write the "Iliad;" that Galileo did not say, "And still it moves;" that Wellington did not say, "Up, guards, and at them:" that Washington did not win the battles of the Revolution; that Robespierre did not create the Reign of Terror; that Nero was not a monster; that Cleopatra was not beautiful—when we reflect that history is emblazoned with the titles of usurpers and that true merit lies unchronicled in the grave, let us address a word or two of apology to that much berated enemy of truth, the newspaper. If history, with a thousand years' leisure at her disposal, cannot find out just who set up a new throne or pulled down an old one, let us forgive the reporter if he misspells the Christian name of the prominent citizen who was thrown from his automobile at 2:30 a. m.—New York Evening Post.

COBLESS CORN.

AND now it's an Illinois farmer presents the country with an almost cobless corn. Perhaps the time is coming when the diner munching corn will not have to wrestle with the cob, and rising generations will bless the man who eliminated it. The new corn is described as having each kernel growing on the parent stem instead of adhering to a cob. The Illinois grower says that he eliminated the cob by taking the tip of each ear and setting only the very top kernels, and shortly expects to evolve a perfectly cobless corn. The Agricultural College of that State is looking after the experiment. Of course, like all improvements, there are some disapprovers, who remark: "Where would be the delight of munching corn if there were no cob on which to sharpen the teeth?"—Washington Post.

QUEER STORIES

Soldiers in the Russian army are to carry compasses with luminous needles.

Two thousand million microbes are sometimes injected into a person's blood to cure disease.

Cavalry officers in Italy undergo a course of instruction in pigeon training for military purposes.

Arranged in a straight line, the railroad tracks of the world would reach to the moon and back again.

The smallest screws are those made in watch factories. An ordinary thimble would hold 100,000 of them.

The Eastern States, from Maine to Alabama, produced gold worth $259,143 and silver worth $35,070 in 1908.

Covering an area of 2,450 acres, the largest hydraulic gold mine in the world is in Trinity County, California.

The lighthouse of Heligoland has a light of 20,000,000 candle power. At Nuremberg a lamp ten times as powerful has been made.

Among the important improvements contemplated in Japan are the quadrupling of the Tokio-Yokohama Railway and the improvement or the Kioto-Kobe line, so that a very much higher speed may be developed.

Breweries and tanneries and printing ink factories confer exemption from tuberculosis, and employes in turpentine factories never have rheumatism. Copper mining excludes the possibility of typhoid among the workers.—Harper's Weekly.

Cotton growing has been resumed in Palestine. An extensive suitable area is available. During our Civil War cotton was cultivated there on an extensive scale, of which several old cotton presses still bear witness. It is said that the cotton was of very good quality. Companies are being organized. In Turkey of late years a distinct revival of the cotton industry has become manifest.

From 1880 to 1908 the heart death rate of the United States increased 57 per cent; in Massachusetts the apoplexy rate 135 per cent. For the whole country the apoplexy rate increased 84 per cent. For the whole United States the kidney, heart and apoplexy rate increased 83 per cent. Boston decreased the typhoid rate 39 per cent; Philadelphia increased the cancer rate 79 per cent.

BOTTLES AND THEIR MAKING.

Those of Glass Measure the Content of Our Civilization.

It has been said that civilization is founded upon glass, and it ought to be suggested that modern civilization is contained in bottles. Bottles made of goatskins are still in use in many parts of the world; bottles of earthenware are used still more widely, but bottles of glass measure the content of our civilization. Including jars and other wide-mouthed glass containers, the total output of the glass bottle factories of the United States amounts to a billion and a half bottles a year—nearly twenty bottles for each man, woman and child in the republic. They are indispensable.

The earliest form of the use of glass was in bottle making. The monuments of Egypt preserve pictures of glass-blowers at work in the days before the pyramids were built. And it is a remarkable fact that there was little progress in the art of bottle making from that early day until a few years ago, when an ingenious machine revolutionized the business. It is a far cry from the ancient glass-blower to the modern bottle-making machine, that turns out perfected bottles at the rate of ten a minute. The finished bottle made by machine is better than the one blown by hand, being more uniform in its thickness, stronger, and more exact in its contents.

There are a great many styles of bottles, new fashions being brought out each year. Last year fifty-seven new styles were placed on the market. By the records of the bottle makers it is shown that the patent medicine output in the United States amounts to nearly 300,000,000 bottles a year, while the liquid prescriptions filled by the pharmacists may be twice as many, not to mention those used for beers and minerals and other liquids, and as flasks, fruit jars and sundries. A new bottle that promises to become popular is the poison bottle, which has many litle sharp spines on it like a cactus, and if it is handled carefully all will be well. But the person who gets hold of it in the dark or when half asleep will be advised by the telegraph that runs from his hand to his brain that he has the wrong bottle.

Bottle making is now almost an exact science. The directions for making a certain kind and color of glass are written out with the accuracy of a doctor's prescription. The molten glass, when ready to be turned into bottles, is contained in great lakes seventy-five feet long, sixteen feet wide and five feet deep. The furnaces under these lakes are heated by easy gradations until the glass reaches the white heat of molten metal. Then the finished bottle is allowed gradually to pass through a declining temperature until at last it comes out a cool and tempered bottle.

Union Women in Great Britain.

Trades unionism is spreading rapidly among the working women of Great Britain. In the past five years the membership has increased from 126,285 to 201,909, a gain of nearly 60 per cent. The result has been increased wages, with added safety and protection.

PRINTING FOR POSTERITY.

Impressions on Fine Unbleached Linen Would Be Enduring.

Experiments have been maue at the government printing office recently with a view to finding means whereby records of exceptional value may be preserved through ages yet to come, says the New York World. Ordinary printed books, undergoing as they do a steady process of decay, cannot be expected to last many centuries.

It seems altogether likely that the entire present contents of all our libraries will be dust fifteen hundred years from now or perhaps much sooner. How, then, shall our historical and other records, especially those in relation to discoveries in science, be preserved for the benefit and instruction of a remote posterity?

The inquiry above mentioned, conducted under the direction of Dr. William F. Manning, has led to the conclusion that ordinary printing on unbleached muslin of fine mesh would endure for many thousands of years. This, in fact, seems to solve the problem.

Pages of the Congressional Record printed on fine bleached linen proved to be much more beautiful than on the best paper. Furthermore, the letters were clearer and more distinct to the eye. Unfortunately, the bleaching process seriously diminishes the lasting quality of the fabric. But when unbleached linen is used it serves the purpose perfectly well and, though much less handsome, takes half-tone pictures as satisfactorily as paper.

Dr. Manning got his idea from certain pieces of linen which, unwrapped from the mummy of one of the Pharaohs, came accidentally into his hands. Although about 3,500 years old, they were perfectly preserved. We make much better linen nowadays and it may be expected to last at least as well. As for the printing done on it, it can never fade, inasmuch as ordinary black printer's ink is four-fifths carbon (that is to say, lampblack) the most absolutely indelible substance known.

It is not suggested that all books be printed on unbleached linen in order that they may not perish, but it would certainly be desirable if at least two or three pieces of important historical and other precious documents could be turned out in this material, in order that they might not be lost to the world through the ordinary processes of decay.

New Use for Hot Water Bag.

Instead of pouring hot water over the frozen faucet fill the hot water bag with hot water, insert the faucet in it and fasten securely. The heat will soon open the faucet if it is not too badly frozen.—Country Life in America.

We have observed that considerable distance separates the passing of resolutions and delivering the goods.

REGULAR PRICES

— GET A —

FRESH START

Many new bargains have swelled the ranks of Men's Women's and Children's Footwear which have been marshaled for this great Money-Saving opportunity. Good styles and durability are as distinguished features of these Shoes as are their low prices for their extra good quality.

The combination of Quality and Cheapness is one that will appeal to all Economical Persons

Repair Work a Specialty

J. P. Jensen Shoe Store

— THE

OLYMPIC = LEADER

Entered as Second-class Matter in the Post Office at Port Angeles, Washington.

Subscription Price $1 per year.

LARGEST CIRCULATION IN CLALLAM COUNTY.

OFFICIAL PAPER

Published Every Friday at Port Angeles by The Webster Publishing Co.

FRIDAY, MARCH. 4, 1910

Senator John L. Blair of the Clallam-Jefferson-San Juan district, was in the city a few hours Wednesday on business connected with the taking of the coming census. He came down upon the request of the census supervisor of the district to see Postmaster Harding, the local special examiner, in regard to the appointment of enumerators for this district. By the way, Senator Blair is and should be the logical candidate of the temperance forces of this senatorial district during the coming campaign. He earned this endorsement from every true temperance advocate in the district in the stand he took at the last session of the legislature for temperance reform and good government. We do not know whether Senator Blair can be prevailed upon to accept a re-nomination at this time, but we do know that the temperance people of the district should see to it that they are not side-tracked in advance for any other candidate, should Senator Blair decide to stand for another term.

The Farmers Unions convention of three states, recently held at Walla Walla, favored two vital issues at present occupying the attention of the people, viz: Good roads for the farmer and a county local option unit. The convention

"Resolved, That we emphatically favor the good roads movement in this state, but hold that the money raised by taxation should be expended in the improvement of the roads radiating from market points to the country for the benefit of the farmer rather than on the construction of trunk lines across the state for the benefit of automobilists, and we therefore hold that the money paid in taxes by each road district should be apportioned to that district. We further recommend to the farmers and road builders of the state the King system of improving the roads.

"Resolved, That we demand that the present local 'option law be amended so as to make the county the unit in which the people can decide whether or not they will tolerate the manufacture and sale of intoxicating liquor, and we further demand the submission to a vote of the people of Idaho, Oregon and Washington of a constitutional amendment providing for state wide prohibition.

The Irondale News of Feb. 26 says that Assistant Manager Wilson, an eastern expert, has arrived and makes the positive announcement that steel making will commence not later than April 15th, and that the long anticipated era of industry, which is to prove the backbone of the Irondale of the future, will have been inaugurated.

Mr. Maeder, who is to have general direction of the operations of the plant, left Pittsburg for Irondale March 1st. According to a Pittsburg paper he has been general foreman of the rolling mills of the Carnegie Steel company at Duquesne and vicinity for a quarter of a century and his departure for Puget Sound was made the occasion of a farewell testimonial by his associates of the United States Steel corporation of that section.

The starting of the Irondale steel plant means great things for this entire section of the Olympic peninsula.

Okanogan county will vote on local option June 7th.

Meyers' Spray Pumps

Tree Pruners

Lime for Spraying

Plows Harrows

Planet Jr. Seeders and Cultivators

Flower, Garden and Field Seeds

R. D. WILLSON
HARDWARE CO.

MEANS INDUSTRIAL DEVELOPMENT

Mr. Glines has secured the money necessary to make the initial development at Elwha Canyon. That, is he has made arrangements subject to the obtaining of a contract with the city. Mr. Aldwell had word by wire early last week, followed by a letter received Tuesday. An ordinance, introduced Tuesday night, provides that the city shall take 100 horse power at $500 per month.

The gentlemen own the land, extending nearly three miles above the canyon. They have detail plans prepared by Engineer Cummings, the leading man in his profession in his state. If given the franchise-contract, they are practically ready to go to work at once—and they agree to commence construction within three months.

Meanwhile, the Seattle gentlemen who are asking for a contract, have, at the request of Mayor Lewis who is financially interested in the Little river power, agreed to contract to bring water to the city, and sell it to the city, at a price that makes it practically a gift.

What was yesterday a possibility, with regard to the Elwha power, has today become an actual fact. And the city council is confronted with the necessity of choosing between a small power plant plus water, and one of the largest potential powers in the whole Northwest.

The Snoqualmie Falls, which supplies electrical energy for Seattle and Everett street car and interurban lines, and to light a number of cities and towns, as well as for a host of motors for industrial purposes, develops about 6,000 horse power. The Elwha canyon is capable of yielding 50,000 horse power.

If it is possible to build a city here at Port Angeles; if Port Angeles is ever to be anything more than a shingle-mill town, if our property is ever to be materially enhanced in value; if the assertions of the citizens, that they located here and have continued to live here because they believe in a great future for this place, contain the first vestige of truth, then Port Angeles is today confronting a crisis in the period of its existence.

The Aldwell franchise is brief and to the point. It contains no complicated phraseology, no mystifying conditions, no vague suggestions as to what may be done. They ask the right to set poles and string wires. They agree to furnish 100 horse power for $500 per month for 25 years. They make a rate per kilowatt for additional current. That is all.

Each company agrees to furnish one-fourth more power than the city is now using, at about the present cost. When the city requires more than 100 horse power, say 105 for instance, it would have to pay the Seattle promoters for 125, as we understand it, the additional 25 to cost 2¾c per kilowatt hour. Under the Aldwell contract the city can buy any amount in excess of 100 h.p. at the rate of 2½c per hour; when it requires over 300 h.p., the additional will cost 2¼c, and for all over 700 2c per kilowatt hour. 101 horse power, if we get the correct idea from the Seattle gentlemen, will cost the city about $650 per month. 101 h.p. under the Aldwell contract would cost about $505 per month.

The present street lamps at meter rate are costing the city something like $85 per month. If the city be adequately lighted, more than three times as many lamps will be necessary and the 100 horse power will be consumed without furnishing light to all citizens who have so long been paying taxes to maintain a plant from which they receive little benefit. The city needs more than 100 horse power today, and it is well to consider the difference in price of the additional power. The more the city grows, the more power it requires, the greater the difference in price.

Under the Seattle company's contract the city may purchase their power plant at any time within ten years at $100 per horse power. They agree to construct a substantial plant, but whether it would be worth the price which they set upon it in advance, instead of leaving its appraisement to a board selected in accordance with custom, is open to question. On the other hand the city could never hope to own an enormous power like that of the Elwha canyon; yet so long as it would be obtaining its electricity at a less price than prevails in any of the up sound cities, there would be little object in owning it.

The Seattle company agrees to furnish electricity within six months while Aldwell agrees to commence work within three months and furnish electricity within two years, though doubtless it will not require that long. The difference in time very largely represents the difference in money expended for labor upon the two plants; the advantage of this, in case of the larger plant, is obvious.

The benefit which the city will receive from the provision enabling it to require Little river water to be brought here at any time it may desire, is largely problematical. It has granted to Mr. Seymour a 25-year franchise, without purchasing clause. He can easily put in a pipe line to Ennis creek within the required time, and run a service pipe to the Filion mill, the only requirements made for the system. The courts have held that where two dates are specified in a franchise, the latter date is the material one. Seymour intends to comply with the terms of the franchise; he has a contract with the city for 19 hydrants at $3.50 per month each for a term of 25 years. The idea that the city will ever attempt to put in a system of mains and service pipes, representing the bulk of the cost of a system, and compete with Mr. Seymour under such conditions is absurd.

It becomes then a simple proposition of present price and future development. Under contract with the Seattle promoters, the city would have to pay more for light than it would to Aldwell & Glines. The Seattle promoters can do little more than light the city; the Aldwell & Glines power means industrial development amd general advancement.

GOOD ROADS ASSOCIATION

The State Good Roads Association in session at Aberdeen last week was the most largely attended, the most important and the most successful convention in the history of the association. Interest centered mainly on the resolution to be reported with respect to the state aid law, but the committee cleverly side-stepped the problem. This matter, it was suggested, should be left to a special committee, consisting of one member from each county in the state, to be appointed by the president of the convention, who should meet, consider the state road laws, and make their report to the next meeting of the association to be held in Walla Walla in November.

The resolutions endorse the trunk line highway system, and the employment of convicts in construction and maintenance; ask that the faculty of the state university and the state college, at Pullman, endow a chair for the study and promotion of good road building; endorse Gov. Hay's suggestion for increased pay for convicts employed on state roads; demand that the United States government pay a portion of the expense incurred in building the trunk lines through the forest reserves; express the gratitude of the Good Roads association, and also of the people of the state at large to Samuel Hill for his good work in the roads movement and declare it to be the sense of the convention that all candidates for state and federal offices should be made to pledge themselves to support the good roads movement.

SCENE WILL SHIFT TO CITIES

From this time forward the arena for the anti-liquor warfare in this country is to be in our large centers of population and the scene is to shift, in a marked degree at least, from the country and town to the city, says The American Issue. The temperance movement in the past has very naturally taken the line of least resistance. It began in the rural communities, its first conquests being against the cross-roads bar rooms, and so effectively has the work of the temperance people in the rural sections been done, that today the cross-roads bar in the United States is practically a thing of the past. The next object of attack was the village saloon; and, as a result of the work done in the smaller communities, there are at the present time more than 18,000 villages in the United States which are without saloons. From the villages and townships, the scene of battle very naturally shifted to the counties which did not contain large cities, and the progress made in these political units is well shown by the fact that of the two thousand eight hundred and eighty-five counties of the United States, one thousand seven hundred and twenty-nine have outlawed the liquor traffic, leaving only one thousand one hundred and fifty-six in which saloons are permitted.

It has been only within very recent years that any kind of showing, except in occasional instances, has been made in the fight directed against the saloon in the smaller cities of the nation. That results have recently been forthcoming, however, is fully evidenced by the fact that there are now five hundred and thirty-nine "dry" cities in the United States, ranging in population from one hundred and seventy-five thousand to five thousand each and that two hundred of these cities have a population of over ten thousand each. Thus, the people's battle against the bottle has been gradually approaching the strongholds of the liquor traffic. The outposts have largely been taken; the enemy has been constantly on the retreat, until the real strength of the liquor army is entrenched in a comparatively few large cities. Forty-six million people in the United States now live in territory where the saloon is permitted; one fourth of this number is congested in the six largest American cities.

ANNOUNCEMENT.

I will be a candidate for re-election as director at the school election to be held at Central School building Saturday afternoon, March 5th, and will heartily appreciate your support. S. E. Stakemiller.

Al. Critchfield returned Tuesday from his trip to California.

OLEOMARGARINE.

Falkenburg & Laucks, analytical and consulting chemists of Seattle, make the following report to Mr. Edward Lytle:

From several cases of Friedman Gold Star Oleomargarine, was taken one pound from each.

On January 26th the writer visited your warehouse, and had several boxes Freedman's Gold Star. Portions of each of these were mixed according to the usual method, for a sample, which was analyzed with results as follows:

Moisture	10.08 per ct.
Casein	1.12
Ash	2.47
Fat (Butter, Animal)	86.32
Sodium chloride (common salt)	2.38
Boric acid	none
Salicylic acid	none
Benzoic acid	none
Formaldehyde	none
Injurious coloring matter	none

The analysis shows this to be pure Oleomargarine of good quality, and without any preservatives whatever, except common salt. The results of the analysis show that the Oleomargarine conforms to the Pure Food Laws, and is a wholesome food product.

This Oleomargarine is quite as healthful as good butter and far more so than poor or rancid butter. There is no great difference between the chemical composition of oleomargarine and butter, as both are composed principally of the glycerides of oleic, palmitic and stearic acids. Butter also contains as a glyceride, about 5 per cent. of butyric acid, which is contained in oleomargarine in a lesser proportion, and which constitutes the greatest chemical diference between them.

The food value of any fat lies in its heat producing qualities, and is measured by its calorific power. The heat value of good creamery butter is only very slightly greater than that of oleomargarine, and not of sufficient difference to be worthy of practical consideration. The proteids (casein), or nutritious portion of oleomargarine is slightly greater than that of butter, so that the value of the two is practically the same.

It is a well known fact that butter or any fat, when eaten in too great quantity, will cause indigestion. Olemargarine, when properly eaten, is easily and readily digested and assimilated by the human system.

We cordially recommend "Friedman's Gold Star Oleomargarine" as a wholesome, healthful food product for the human race.

We have sold Gold Star, 35c per lb, also Excelsior at 25c per lb. We will be pleased to show these goods to you at any time.

E. W. MERRILL & CO.

Seattle List No. 01855.

Notice for Publication.

United States District Land Office, Seattle, Washington, Jan. 8, 1910.

Notice is hereby given that Santa Fe Pacific Railroad Company, by its attorney in fact, Albert L. Warner, whose post office address is Seattle, King County, Washington, has this 7th day of January, 1910, filed in this office his application to select under the provisions of the act of Congress approved June 4, 1897, and June 6, 1900,

N½ SW¼ Sec. 21, Tp. 30 N., R. 14 W., W. M. (surveyed).

Any and all persons claiming adversely the lands described, or desiring to object because of the mineral character of the land, or for any other reason, to the disposal to the applicant, should file their affidavits of protest in this office, on or before the 26th day of February, 1910.

J. HENRY SMITH, Register.

Chas. P. Donnell

CIVIL ENGINEER

Sequim, Wash.

Both Phones

Automobile & Electrical
-: SUPPLIES :-
Gas Engine Parts

SATISFACTION -:- GUARANTEED

R. M. TOLER

Application No. 7138.

Notice of Sale of State Lands.

Notice is hereby given, That on Saturday, the 2nd day of April, 1910, between the hours of ten o'clock in the forenoon and four o'clock in the afternoon, commencing at ten o'clock in the forenoon of said day, in front of the main entrance door to the county court house in the city of Port Angeles, county of Clallam, State of Washington, either by the County Auditor of said county or by a member of the Board of State Land Commissioners of the State of Washington, the following described State lands, together with the improvements situated thereon, will be sold at public auction to the highest bidder therefor, to-wit:

Lot 2 of section 36, township 31 north, range 7 west W. M., containing 44.95 acres, more or less, according to the government survey thereof, appraised at $626.29.

Said lands will be sold for not less than the appraised value above stated and upon the terms and conditions following:

Terms and conditions of sale.—Not less than one-tenth of the purchase price must be paid at the time of sale to the officer making the sale. The purchaser, if he be not the owner of the improvements, must forthwith pay to the officer making the sale the full amount of the appraised value of the improvements, as above stated. One-tenth of the purchase price must be paid annually thereafter on the first day of March of each year, with interest on all deferred payments at the rate of six per centum per annum, together with accrued interest on any balance, at the same rate: Provided, That any purchaser may make full payment of principal, interest and statutory fees at any time and obtain deed or state patent. The purchaser of land containing timber or other valuable materials is prohibited by law from cutting or removing any such timber or materials without first obtaining consent of the Commissioner of Public Lands or the Board, until the full amount of the purchase price has been paid and deed issued.

All sales of State lands are made subject to the reservations of oils, gases, coal, ores, minerals and fossils of every name, kind and description, and to the additional terms and conditions prescribed in the Act of the Legislature approved March 20, 1907, being Sec. 3 of Chap. 256 of the Laws of 1907.

The above described lands are offered for sale in pursuance of an order of the Board of State Land Commissioners, and an order of sale duly issued and certified by the Commissioner of Public Lands of the State of Washington now on file in the office of the County Auditor of said county

P. W. ROSS,
Commissioner of Public Lands.

Feb. 25-Apr. 1.

Seattle List No. 01854.

Notice for Publication.

United States District Land Office, Seattle, Washington, Jan. 8, 1910.

Notice is hereby given that William F. Baker by Albert L. Warner, his attorney in fact, whose post office address is Seattle, King County, Washington, has the 7th day of January, 1910, filed in this office his application to select under the provisions of the act of June 4, 1897, (30 Stat., 36),

E½ Sec. 29, Tp. 31 N., R. 15 W., W. M (surveyed).

Any and all persons claiming adversely the lands described or desiring to object because of the mineral character of the land, or for any other reason, to the disposal to the applicant, should file their affidavits of protest in this office, on or before the 26th day of February, 1910.

J. HENRY SMITH, Register.

YES, I SAVED MY MONEY. PUT IT IN THE BANK. WHERE IT WAS SAFE.

A TRUE STORY

MEN who own automobiles began putting their money in the bank when they were boys, and kept at it. You are never too young to begin a goed habit.

Make OUR bank
YOUR bank

Bank of Clallam County

Port Angeles, Washington
Established April, 1895.

SEED Catalog NOW READY

We want every Farmer, Gardener, Poultryman and Stockman to have a copy of our new Seed Book. It contains 120 pages of everything needed to make a success of farming in the West. In this respect Lilly's Seed Book is better and more authentic than other publications of this nature. It is the experience of over twenty-five years of honest seed selling in the West. Lilly's Seeds are Best for the West and are sold by your dealer. Send today for new catalog.

THE CHAS. H. LILLY CO.
SEATTLE PORTLAND

YOU

will be needing during February, March and Apr

Material for Spray for Trees and Shrubbery

We Carry

Blue Stone
Sulphur
Lime & Sulphur Solution
(Ready for Spraying)
Whale Oil Soap
Quassia Chips
Tree Soap

In fact everything for your spray
Our Prices are Right

Mathewson's Drug Store

Seed Time

Is here and you will need

Good, Fresh, Reliable Seed for

Flower Garden Grass

And You can Get Them at

THE GATE CITY GROCERY

Where you will always find
The best of everything to eat

Fresh Creamery Butter 40c per lb.
Amocat Pine Apple at 25c per can
Zepa Tomatoes for ..... 10c per can
Karo Syrup 15c, 35c and 65c per can

When Giving Your Orders Call Up

PHONE 243

The Only Recognized Leading Hostelry for Public and Commercial Travelers

Hotel Angeles

M. J. KERKES, Proprietor.

Special Attention Given to Catering for Dinners, Luncheons and Spreads.

The only newly furnished hotel in the city and best accommodations. All patrons given special care and attention.

The only house in Port Angeles selling imported goods. Orders delivered free to all parts of the city.

We sell Coberger Beer in bottles.

CITY NEWS

Imported Fish Balls, 20c per can, at Fish Market.

Fred Farmer and Duane Allen left Monday for Seattle.

Ed. Eastman and bride left Monday for a trip up-sound.

For iron beds of all kinds call on Christopherson & Leland.

Genuine Iceland Herring, large and fat, 3 for 25c, at Fish Market.

Special Sunday Chicken Dinner 35c at Hotel Angeles, served from 4 to 7.

Jim Clark of Quillayute was here briefly Saturday on his way to Seattle.

Joe Allen, deputy sheriff at Dungeness, was a business visitor here Monday.

Tom Gilmore came down from Townsend Saturday to pay his taxes here, returning on Tuesday.

For sale, a modern six room house six blocks from post office. For information apply at this office.

August Swanson is putting up another building on his business lot on First street, this time on the alley.

Complete line of wall paper samples. All grades. All prices. Latest eastern designs. Ray Wolverton, Hotel Angeles.

D. A. Christopher is building an addition to his home on Seventh street. Mr. Mathewson has the contract.

Everybody come to the big dance in the Sequim opera house March 17, to be given by the M. W. A., Sequim Camp No. 9668.

The Ladies' Musical Club will give a Musicale at the home of Mrs. Farmer, Monday, March 14th. Best home talent. Admission 15c. Everybody invited.

W. S. Miller of Port Crescent has been spending the week in the city at the bedside of his wife, who has been in the hospital. Mrs. Miller is doing nicely.

The Ladies Aid of the M. E. Church will meet at the home of Mrs. C. E. Fulmer, Second and Francis streets, Wednesday the 9th, at 2:00 o'clock p. m. Everybody welcome.

Rev. Stephen Smith left Tuesday for Seattle to attend the Layman's banquet at that place. The laymen of the church are coming much into prominence in the various churches of the country these days.

Mrs. O. A. Wentworth, who was called to Hoquiam the latter part of January on account of the serious injury and subsequent death of her husband, and later visited in California, returned home last Saturday.

The Civic Club met Tuesday afternoon with the president, Mrs. Herman Fisher, attended to all business up to date and decided to hold the next meeting the second Tuesday in April with Mrs. Farmer, when they will plan active work.

The Real Estate Range is the highest production of one of the oldest and best known stove manufacturers in the country, an improvement over their well known Star Estate. For sale by Christopherson & Leland, agents.

Mr. E. Raycraft received a telegram yesterday announcing that his son W. A. Raycraft had met sudden death in an accident on the Great Northern in the U[illegible]. No further particulars. Mr. and Mrs. Raycraft moved to Mt. Vernon last summer, and more recently to Everett.

D. A. Christopher met with quite a severe accident Tuesday afternoon while assisting in the building operations at his home on Seventh street. A sudden gust of wind blew down a heavy ladder, carrying with it the scaffolding on which Mr. Christopher was at work and he was thrown to the ground with such force as to sustain a very severe and painful sprain of an ankle. He has since been confined to his bed.

Every Move a Picture

STAR THEATRE

TWICE NIGHTLY

7:30 8:30

A Place to Go

Norwegian Sardines, 10c, at Fish Market.

Special Sunday Chicken dinner, 4 to 7, 35c at Hotel Angeles.

Prof. and Mrs. Geisness have a baby girl, born Tuesday night.

A. W. Cays of Dungeness was an Angeles business visitor Saturday.

Something good — Finnan cured Cod, better than imported Haddies, at City Fish Market.

For Sale—260 egg Cypher Incubator. Price $12.00. E. Ridenour, cor. 5th and Albert Sts.

C. J. Farmer and son Fred came home from Bremerton last Saturday for a visit of a few days

Jack Gillespie has bought the W. W. Payne residence, including furniture and household effects, corner Francis and Fifth.

We have just received a large assortment of Linoleums, the finest patterns, direct from the factory. Come and see them. Christopherson & Leland.

For Sale Cheap.—2 rocking chairs, extension table, bedstead and springs, 2 mattresses, dresser, invalid roller chair, stand, fine set dishes, washing machine. D. O'Brien, 4th and Tumwater. 2

Mrs. Herbert Baker entertained a party of little folks last Saturday in honor of little Miss Erickson, it being her third birthday. Judging from the laughter and noise, the little folks had a good time.

The Womans Christian Temperance Union will meet at Headquarters, in the room on Front street recently vacated by the White Store, Friday, the 11th, at 2:30 p. m. All members requested to be present.

Mrs. W. W. Payne departed Wednesday of this week for Chehalis, where she will join her husband, who is at present engaged in official work in that county. She will accompany him for the present, at least, on his official travels.

M. B. Morris, of Wayland, Iowa, a good friend of Port Angeles and the Olympic-Leader, who has been instrumental in sending as many as six families to this section, writes that he is coming here this summer.

The many friends of Mrs. S. E. Stakemiller will be sorry to learn that she is in quite poor health again. Her physician ordered complete rest, and she was taken to the General hospital Monday where she could be under the care of a competent nurse.

C. H. Kiehl of Seattle, an associate of Mr. Cummings, was here this week, the guest of T. T. Aldwell. Mr. Kiehl owns a controlling interest in the power plants at South Bend and Montesano. Mr. Cummings, who was here two weeks ago consulting with Mr. Aldwell regarding the Elwha canyon power, obtained a $350,000 contract, last week, to put in a plant at Tacoma.

Hon. U. L. Burdick of Munich, N. D., is in the city, the guest of his parents, Mr. and Mrs. O. W. Burdick, and sister, Mrs. J. J. MacKechnie. Mr. Burdick represents his district in the lower house of the state legislature of North Dakota, and was speaker of that body at the session last winter. He is a candidate for congressional honors and expects to win the coveted prize. Mr. Burdick is a pleasant man to meet, and judging from appearances, would represent his distric in congress with credit to himself and constituency.

A business change was consumated in Angeles last week whereby the Goldwater Brothers again become sole owners of the "Palace of Sweets," Messrs. McDonald & Graham retiring from business. This place will no doubt continue to be a popular resort for good things to eat, and drink, under the new management, as the Goldwater boys are popular, and understand the business

Mr. Graham is at present at work with the county cruisers, and Mr. McDonald will take a position with County Engineer FitzHenry in surveying, road and bridge work.

For Sale, cheap—A good, sound workhorse, about 1,200 pounds. At H. Gutenburg Hdw. & Fur. Co.

SCHOOL NOTES.

The piano, cover and music, amounting to over $300, is now the property of District No. 7, the last payment having been made. The faculty wish to thank the people for their liberal patronage and the band for music rendered.

The next entertainment of the course will be given by the Faculty some time in April. Seats may be reserved at any time at Mathewson's. Prices same as at last entertainment.

The Angeles Debating team received no little praise for the ability shown in the debate with Lincoln High at Seattle last week. They were matched by the state department with grown men, experienced debaters, in one of the best schools of the state, and they had the negative side, so that there was no surprise that they were not successful.

SEASONABLE GOODS

Now is the time to look after your fence. All kinds of wire fencing, plows, discs, spring tooth harrows, and garden tools, Jr. Planters, wagons, buggies, harness, building cement, lime, plaster, lath, doors and windows. Big stock on hand. Will be sold at lowest reasonable prices.

H. Gutenberg Hdw.& Fur. Co.

...THE...

PORT ANGELES GROCERY CO.

FLOUR, FEED and GROCERIES

Seeding Time Is Here

Get Our Prices on Seeds

Call in and See Our Line

Give us a trial order. You will find our goods of the best quality and our prices right.

F. A. STILES, Proprietor.

We will buy your Chickens
City Fish Market.

General stove repairing on all kinds of stoves; grates and backs at Bakers'.

IDEAL, Bluestem, Hardwheat Flour. Try it once and you'll use no other.
Port Angeles Grocery.

When in want of anything in the fresh or salt meat line, just drop into James Fitzgerald's shop, the Bell building, on Front street. Our motto is, the best of meats and courteous attention to the wants of our customers.

Palace OF Sweets

Home Made Candies
Ice Cream
Fruits of All Kinds

Goldwater Bros.

Coffee, Teas and Spices

All specially Imported and Blended for our Trade

Bric-a-Brac work and Novelties

Hong, Young Co.
Ling Toy, Manager.
Phone 25.

McKee & LaFlower

FUNERAL DIRECTORS and Embalmers

Phones: LaFlower 108; McKee 103

LADY ATTENDANTS

The TIMES CLOTHING MART

Is still continuing its

MAMMOTH SALE

New Goods arriving daily which must be sold and we will sell them; if good goods and low prices has anything to do.

20c Chambray Cut 12½c yd	15c Winans Checked Silk at 8½c
30c Dundee Cashmere 17½c	30c Silk Mulls at 17½c
25c Doon Linons at 12½c	30c Summer Suitings 17½c
25c Darty Madras at 12½c	20c Durazzo Novelties 10½c
1.00 and 1.25 Serge Suiting, all wool, 57 in. wide, cut to 75c yd	
20c Edred at 12½c	20c Enamel Linons at 12½c
10c Apron Ginghams at 8c	6½c Dixie Crash Toweling 4¾c
10c 777 Linen Turkish Toweling at 6¾c	10c Fringed end Honeycombed Towels at 5c each

A Corresponding Cut in all our Mammoth Stock consisting of High Grade Clothing, Hats and Caps, Boots and Shoes, and everything in Gents Furnishing Goods as well as dry goods and notions.

You are invited to call and cut down your expenses by buying at this sale as it only lasts for this week

Times Clothing Mart

R. A. MUSKETT

Recognized Leading Angeles Hotel for Commercial Men and Public Generally.

MERCHANTS HOTEL

E. E. DAY, PROPRIETOR

Special Attention Given to Catering for Dinners Luncheons, and Party Suppers.

Only Wholesale Liquor House in County in Connection. Phone 4.
Goods Delivered Free in City. Mail Orders from County Patrons Given Prompt Attention.

LEWIS LEVY

Real Estate Broker

City Property
Timber Lands
Ranches

Summer Homes on Scenic Lake Crescent

Cor. Front and Laurel,
Port Angeles, Wash.

P. J. WILLIAMS

The Old Reliable

JEWELER

WATCH REPAIRING A SPECIALT

Thos. T. Aldwell

Established 1890.

Rooms 10 & 10a Aldwell Blk.

See him for

Real Estate
Surety Bonds
Fire Insurance
Time Investments
All Information
Cheerfully Given

Special care given property of non-residents

Thos. T. Aldwell

Established 1890.

A. D. Willson. C. E. Fulmer

WILLSON & FULMER

—o—

EMBALMERS
FUNERAL DIRECTORS

—o—

Telephones:
Willson 84. Office L. 74 Fulmer 74

For Sale

Gasoline, 2 and 4 cycle

Ferro Marine Engine

Gasoline, Benzine, Distillate, Fuel Oil and Cup Grease

J. M. Martin

Oak Street Dock

No. 442.

Notice of Settlement of Final Account.

In the matter of the estate of Elan T. Case deceased.

In the Superior Court of Clallam county, State of Washington.

Notice is hereby given, that Arthur W. Cays, administrator of the estate of Elan T. Cays, deceased, has rendered and presented for settlement to, and filed in the Superior Court of Clallam county, State of Washington, his final account and petition for distribution; and that Saturday the fifth day of March, 1910, at 10 o'clock A. M., at the court room of our said Superior court, in the city of Port Angeles, in said Clallam county, has been duly appointed by our said Superior court, for the settlement of the final account and distribution, at which time and place any person interested in said estate may appear and file his exceptions in writing to said final account and contest the same.

Witness, the Hon. Geo. Venable Smith, Commissioner of said Superior Court, and the seal of said court affixed this 2nd day of February, A.D. 1910.

HORACE WHITE, County clerk and clerk of the Superior court.

BRINGING DEAD CITIES TO LIFE

Commission Form of Government Has Solved Problem Wherever it Has Been Tried.

From an article entitled "Bringing Dead Cities to Life," published in the Technical Magazine, in which the writer shows the progress cities have made under the commission form of government, we make the following extracts. Similar conditions, tho in less degree, exist in Port Angeles in almost every instance. Commission government is impossible here; nor would it be necessary if the councilmanic body could be freed from the shadow of the saloon, so that the first steps in the way of progress could be taken, following which there would be a general quickening all along the line until the town awakened to the spirit of progress which prevails thruout the West.

The commission form of government has worked the miracle of making dead cities wake. Lazarus-like, a score of American municipalities have thrown aside the shroud as soon as business principles have been injected. These cities did not always admit they were dead; not one but realizes today it is alive, very much alive.

DesMoines, the capital city of Iowa, which may be taken as typical, increased ten per cent in population between 1895 and 1900, the natural, unstimulated growth of an ordinary city. In the next five years it increased thirty-seven per cent. On Apri 1, 1908, the city government lacked $119,200 of enough money to pay the obligations for the year. One year later there was a balance in the treasury of $104,855.

Prior to April, 1908, the city government of DesMoines was similar to that in a majority of cities. Councilmen, or aldermen, were elected by the various wards into which the city was divided. The welfare of the entire city was subservient to the spoils to be won by the councilmen for their various wards.

DesMoines is so much alive today that it was the deadest of the dead, by comparison, in those days. Still it was a vigorous corpse and kicked lustily at everything which might benefit the entire city rather than any particular ward. Nothing in the way of public improvements was suggested but that litigation ensued. (In which it may be seen the people of DesMoines were not so very different from those of Angeles today, when street improvements are concerned.)

No sooner was it proposed to demolish the old court house which had done duty for decades and was in a fair way to fall down, than a wrangle ensued as to the location of the new building, with special elections, and lawsuits carried thru the supreme court. Bridges tottered precariously, yet were allowed to stand as monuments to municipal procrastination and shiftlessness—like unto the Laurel street zig-zag. Bill boards and houses of ill fame were allowed to line the banks of the river, regardless of moral corruption or physical pollution. (Here in Angeles glaring, unsightly bill boards, owned by one of the members of the council, are allowed to stand in the most prominent places, while disreputable houses are conducted within a block of the city hall.) In DesMoines the accumulated filth of months reposed serenely in unswept alleys or, borne on the wind, was carried to every quarter of the city. (And again, in Angeles, the filth and offal from the business part of the town is washed high up along the beach where it accumulates till the stench, particularly at the lower end of Front street is, in warm weather, unbearable. A condition of affairs that might be easily remedied had the city a council that would raise the street three or four feet, provide sewers, and a low sea wall for a couple of blocks so that the tides might carry the sewerage away.)

Continuing, the article upon DesMoines says that looking back now, it seems as if there was danger of the dead becoming so decomposed as to be a breeding morass for the plague, both white and black. In this crisis, DesMoines underwent a new birth; the saline solution of solvency was injected into the corpse, after which a dynamic dose of decency was administered to the one recently risen from the dead. DesMoines, following the plan of Galveston, Texas, abolished the old council style of government and established a commission of five members, elected at large, without regard to wards, sectional lines, or politics.

The five men took up their duties in April, 1908. Their work was unusually difficult. The machinery of the old government had to be thrown on the junk pile and a new system started.

On April 1, 1909, the city had a working capital of $104,855; all bills had been paid and there was a balance for the third time in over fifty years. Adding the deficit at the beginning of the year, the city was over two hundred thousand dollars ahead. DesMoines has a bonded indebtedness of $916,000, with an annual interest of $37,000, the bonds having been issued to cover the annual deficiencies caused by waste, extravagance and neglect — the same mismanagement that has accumulated a big debt here in Port Angeles.

It is important to note how the former reckless waste and extravagance were stopped. A saving of $5,549 per year was made on light. The superintendent of parks and public property saved $8,000 a year by eliminating graft, the police department was managed at a saving of $8,000; health $1,400 less. A saving was made on all lines of work. Being able to pay cash, the city saved $6,000 in discounts. For the first time in its history, the city received interest on its deposits.

The commission plan had not been tried a couple of months before the red light district was abolished and 300 women were driven from the city and they have stayed away. Bill boards and tin can dumps have been removed. Streets are cleaner than ever before in the fifty-two years' existence of the city, while alleys have been cleaned for the first time. A $200,000 library has been built, a $125,000 coliseum, a $300,000 post office, and a $350,000 city hall has been started. During the year seven retail stores have increased their floor space 210,000 square feet, 600 new residences have been built, bank deposits are now $25,000,000, and so on.

The first election under the plan proved beyond doubt that its method of selecting public officials was superior to that in operation under the old system Instead of being required to select their officials from a limited number of candidates, the voters of DesMoines were permitted to choose their first commissioners from a list of fifty-two men, many of whom were citizens of recognized ability and the highest integrity. With ward lines removed, the corrupt element of the city found it impossible to control the election.

Fifty-one American cities have adopted the commission government and over a hundred others are preparing to do so.

Leavenworth, Kansas, had $90,000 chopped off its revenue when the attorney general of the state closed the saloons. The political leaders were demoralized; they confessed they were unable to meet the ordinary running expenses of the city with revenue derived from direct taxation. No saloons, no money; no money, no city government. What was Leavenworth, senile and decrepit, to do?

They fired the politicians bodily and in their place put five business men. Leavenworth, long looked on as a dead city, last year ranked second in Kansas in growth of population. In the first year, $230,000 was spent on new buildings and improvements. In the second year the city paid off $22,200 in bonds which had been drawing interest for thirty-seven years. With $90,000 less revenue per year the new government announces that it will require $26,000 less to run the city next year than it had last year, notwithstanding that better street lighting and sanitation, police and fire protection are being given.

FRUIT GROWERS ATTENTION

My friends, let me remind you that now is the time for the general spraying of the dormant season with the lime and sulphur solution. Let me also repeat Sec. 47 of the Horticultural law.

"All fruit trees one year old or over shall be sprayed annually during the dormant season in a careful and thorough manner by the owners thereof or the lessee in charge of the property with a lime and sulphur solution of the formula prescribed by the Commissioner of Horticulture, provided, they are infected,"

Formula: Sulphur 1 pound, fresh lime 1 pound, water 5 gallons. Boil briskly until the sulphur has dissolved, which takes about one hour.

Now friends, we should spray, not only because the law compels us to do so, but because it is to our profit financially, and it improves the looks of our homes when the trees are loaded with sound and beautiful fruit free from infection. There is sufficient reason why we should take good care of our trees, even if there was no penalty for offering scabby or infected fruit for sale.

It has been proved that with good care and a liberal amount of cultivation and spraying a very fine quality of fruit can be grown in this county.

F. O. EKSTEDT,
Hort. Insp. Dist. No. 5.

Feb. 24, 1910.

Modern home, corner Caroline and Francis; also homestead relinquishment for sale. Apply to H. Baker & Son.

FOREST RESERVES AN INJUSTICE TO STATE

Income Would Be Three Million Annually if State Lands Were Sold. Would Pay State's Expenses.

With about one-eighth of its granted lands sold, the State of Washington has today in permanent funds, derived from such sales nearly $7,000,000. This fund, invested in interest bearing securities, is annually bringing in more than a quarter of a million dollars to meet the expenses of the state government, money that would otherwise have to be raised by taxation.

If the original intentions be carried out, and if federal intervention does not prevent, Washington's granted lands will when all disposed of, judging from recent sales, produce an aggregate permanent fund of not less than $90,000,000, upon which the state will for all time derive a revenue of probably not less than $3,000,000 a year, which with the miscellaneous revenue will be more than sufficient to meet all state needs so that not one penny of state tax will need to be levied.

State lands are and have been actually and conservatively handled in spite of many assertions to the contrary.

Incidentally it might be mentioned that the state took action some time ago to conserve coal on its lands and that for many months not an acre of state lands bearing coal has been open either to lease or for purchase. The state likewise reserves from its deeds all minerals and oils and the right to mine and extract the same. State lands cannot be sold for less than $10 an acre and then after public notice and at public auction. This is a constitutional provision. The constitution also provides that the money derived from these sales must be placed in a permanent fund, which may never be spent, but which may be invested in certain bonds and securities and the interest derived therefrom may be used for various current expenditures.

State Treasurer Lewis reports that from state lands sold through the state land department there was on hand February 1st, 1910, as bond investments:

Common school, $6,527,671.
University, $58,605.
Scientific school, $165,975.
Agricultural college, $133,825.
Charitable, educational, penal and reformatory institutions, $210,350.
Normal schools, $84,200.

During the past year $1,596,031 receipts from the several funds were invested in bonds. There is also several hundred thousand in cash awaiting investment.

Much of the best land belonging to state grants is now tied up in forest reserves. The state cannot sell it and get the money to put in its fund, and while Uncle Sam is selling some of the timber, none of that money paid back to the state goes into the permanent state funds.—Olympian.

CHURCH ANNOUNCEMENTS

First Methodist Episcopal Church, Rev. H. Hacker Hartsell, pastor. Sunday school 10 a. m., preaching 11 a. m. and 7 p. m., class meeting, 12 noon, Junior Epworth League, 3 p. m., Epworth League, 6:30 p. m., Mid-week prayer service, Thursday 7:30 p. m. A cordial welcome is extended to all.

Lincoln Heights Methodist Episcopal Church—Preaching services Sunday morning at 11; Sunday school at 10; Epworth League at 7. Rev. H. R. Merrill, pastor.

Sunday school in the Baptist church Sunday morning at 10 o'clock. Song service in the evening at 7:30 o'clock. Prayer meeting every Thursday at 7:30 o'clock.

First Church of Christ, Scientist, Eighth St., between Oak and Laurel. First reader, Mrs. M. A. Lewis. Services 11 a. m.; Sunday School 12 a. m.; Wednesday, 7:30 p. m.

St. Andrews' Episcopal Church Services—Sundays: 7:30; 11:00 a. m.; 8:00 p. m. Fridays, 7:30 p. m.

Ev. Luth. Church.—Until further notice there will be service on the 2nd and 4th Sundays of each month from 11:00 to 12:00 o'clock. Sunday school every Sunday; classes in German and English from 10:00 to 11:00 o'clock.

Regular services at the Congregational church hereafter by the Rev. Stephen Smith, late of Lebanon, Conn. Services at 11 a.m. and 7:30 p.m. Sunday School at 10 a.m. Everybody invited, especially those who have no other church home.

Lincoln Heights Methodist Episcopal church—Sunday school 10 a. m.; preaching 11 a. m.; Epworth League 7 p. m.; preaching services at 7:45; prayer meeting Thursday evening 7:30.

C. H. GEORGE

Superintendent of Construction

I guarantee you all your plans and specifications call for or no pay.

PORT ANGELES, WASH.

For Investments in

City and Suburban Real Estate

Farm and Timber Lands, apply to

JOHN CAIN

Owner of the following Choice Business and Residential Property:

BUSINESS PROPERTY

CAIN'S SUBDIVISION of Suburban Lots Nos. 17, 18 and 21

E. C. Baker's Subdivision Lot 19 and Part of Doyle's Subdivision of Lot 20.

All situated between Second and Fourth Sts., and Eunice and Ennis Streets.

Also part of Williams & Cramer's, Hart & Cooke's, D. W. Morse's and P. S. C. Co.'s Subdivision of the Government Townsite of Port Angeles.

The Hotel Angeles is situated on Corner Block 3, Cain's Subdivision of 21; the Chicago Block will be built on the corner of Block 2.

400 CHOICE RESIDENCE LOTS

n Townsite, Cain & Mallette's 2nd Addition, facing on Broad way, starting at E St. and extending to G St.

280 Choice Lots in Illinois Investment Co.'s Subdivision, situated within one mile.

AGENTS

L. G. Campbell, Peoria, Ill.
Wm. C. Krauter, 6409 So. Halsted St., Chicago.
Casteele & Morrow, Geneseeo, Ill.

Our patrons are advised to beware of tax titles.

Treasurer's Notice.

The treasurer of Clallam County; Washington, will pay upon presentation at his office in Port Angeles, Clallam County, Washington, the following warrants and all of prior issue on said funds.

County General Fund.
Warrant No. 865, and warrant No. 867 to 950 inc., issued Oct. 16, 1893.
Bridge Fund.
War. 1387, issued Jan. 16, 1893.
General Road Fund.
War. 288, issued July 27, 1906.
Road and Bridge District Fund.
Dist. 1, war. 1546, iss'd July 17, 1908
" 2, " 1559, " " 17, 1908
" 3, " 2146, " Sept. 28, 1908
" 4, " 1656, " July 17, 1908
General School Fund.
Dist. 3, war. 14, issued Nov. 3, 1909.
" 7, " 2099, " Sept. 20, 1909
Special School Fund.
Dist. 3, war. 228, issued Sept. 14, 1909, being all the special school fund warrants on this district.

No interest will be allowed after February 11, 1909.

A. R. PRINGLE,
Treas. of Clallam Co., Wash.

Call for Bids

Bids will be received at the City Clerk's office up to the hour of 2 p. m. Tuesday, March 1st, 1910, for construction of a Pile Bent Bridge across White Creek Gulch, according to the plans and specifications on file at Clerk's office on and after Saturday, February 19, 1910. A certified check of 5 per cent must accompany all bids. The City reserves the right to reject any or all bids.

By order of City Council, February 15, 1910.

C. E. SHIELDS,
City Clerk.

LODGE NOTICES

B.P.O.E.—Naval lodge No. 358, meets every Thursday evening at 8 o'clock at Elks Hall, opposite Office Hotel, Visitors cordially invited.

J. R. Gallagher, Exalted Ruler.
E. D. ELIOTT, Secretary.

I.O.O.F—Clallam Lodge, No. 72, meets every Monday evening at I.O.O.F. hall

E. R. Wait, N. G.
M. H. Wait, V. G.; Frank Wait, R. S.; H. R. Pardo, F.S.; J. J. MacKechnie, Treasurer.

Modern Woodmen — Port Angeles Camp No. 6043 meets second and Fourth Friday nights in I. O. O. F. hall. Visiting neighbors always welcome.

W. G. Martin, Consul.
C. E. Shields. Clerk.

W. O. W.—Port Angeles Camp, No. 697, meets second and fourth Saturdays of each month in I.O.O.F. Hall.

J. D. McRoberts, Consul Com.
R. A. Martin, Clerk.

BULBS

BUCKBEE'S BULBS SUCCEED!

SPECIAL OFFER:

Made to build New Business. A trial will make you a permanent customer. Satisfaction guaranteed or your money refunded.

Souvenir Collection 20 Choice Bulbs in splendid mixture, comprising the following beautiful sorts: Grape Hyacinth, Feather Hyacinth, Spring Snowflake, Iris, Spanish Iris, Scillas, Sparaxis, Ranunculus, Snowdrop, Crocus, Chionodoxa, Anemone, Daffodil, Poets Eye Narcissus, Darwin Tulip, Parrot Tulip, Variegated Foliage Tulip, Oxalis, French, Roman and Dutch Hyacinths, early and late Tulips, etc., etc.

GUARANTEED TO PLEASE

Write to-day *Mention this Paper*

SEND 25 CENTS

to cover postage and packing and receive this valuable collection of Bulbs Postpaid, together with my big Illustrated, Instructive, Beautiful Seed, Bulb and Plant Book. Tells all about the Best varieties of Seeds, Bulbs and Plants.

In Commemoration of a continuous, successful business since 1871, I will present free of charge with this Collection 1 Babylonian Horned Tulip Bulb. The greatest floral wonder of the age. This Bulb alone is worth a quarter.

H. W. Buckbee 1774 BUCKBEE ST. ROCKFORD, ILL.

Summons for Publication in Foreclosure of Tax Lien.

No.

In the Superior Court of the state of Washington, for Clallam county:

D. Matthews, Plaintiff.

vs.

J. Maury and J. Maury and all persons unknown, if any, having or claiming to have an interest in and to the real property hereinafter described, defendants.

The State of Washington to J. Maury and J. Maury and all persons unknown, if any, having or claiming to have an interest in and to the real property hereinafter described:

You and each of you are hereby notified that D. Matthews is the holder of certificate of delinquency No. 2347, issued on the 20th day of July, 1907, by the County of Clallam, State of Washington, for the amount of Twenty-four and 30/100 Dollars, the same being the amount then due and delinquent for taxes for the years 1905 and 1906 together with penalty, interest and costs thereon, upon real property assessed to you and of which you are the owner or reputed owner, situated in said county, and particularly bounded and described as follows, to-wit:

Lot No. 13, Block No. 156; Lot 15 and 16, Block No. 415; Lots 19 and 20, Block No. 417; Lots No. 19 and 20, Block No. 421; Lots No. 8, 9 and 10, Block No. 427; Lots 6 and 7 in Block No. 450. All in the Townsite of Port Angeles.

and upon which he has paid taxes assessed against said property as follows:

Year's Tax	Date Paid	Receipt No.	Amt
1907	June 1, 1908	3358	$11.67
1908	June 2, 1908	3678	$10.60

Total amount of Taxes paid since date of Certificate of Delinquency $22.27

all of said amounts bearing interest at the rate of fifteen per cent per annum; and you are further notified that he will apply to the Superior Court of the State of Washington, in and for said county, for a judgment foreclosing a tax lien against the property hereinbefore mentioned, and you are hereby summoned to appear within sixty days after the date of first publication of this summons, exclusive of the day of said first publication, and defend this action or pay the amount due, together with costs; and in case of your failure to do so, judgment will be rendered foreclosing the lien for said certificate of delinquency, taxes, penalty, interest and costs, against the lands and premises hereinbefore mentioned. Date of first publication, January 28, 1910.

Any pleading or process may be served upon the undersigned at the address hereafter mentioned.

J. E. Cochran,
Plaintiff's Attorneys.
P. O. Address, Port Angeles, Clallam county, Wash.

NOTICE OF FORFEITURE

To W. R. Parker,
To M. J. Campbell,
To V. A. Julien,

You and each of you are hereby notified that the undersigned co-owners with you of that certain placer mining claims and known as the Sunset Placer Mining Association, also two water rights on Cedar and Sunset creeks, all of which is located in Section No. 18, Township No. 29, North Range 15, West Willamette Meridian all in the Clallam County Mining District, State of Washington, has expended the sum of $300.00 in labor and improvements thereon during the year ending December 31st, 1909, as required by section 2324 of the Revised Statues of the United States to hold same, and if within 90 days from the date of the service of this publication you fail or refuse to contribute your proportion of such expenditure to me or to my agent Frank Kelley, your interest in said claims and water rights will become the property of the subscribing co-owners under the said section of the Revised Statutes of the United States.

Dated Port Angeles, Washington, January 28, 1910. J. M. STARBUCK.

Co-owner of the aforesaid property.

First publication Jan. 28; last publication March 25, 1910.

Notice of Sale of Real Estate.— In the Superior Court of the State of Washington, for Clallam County.— In the matter of the Guardianship of Annie Wagner, an insane person.

Pursuant to and by virtue of an order of the Superior Court of the State of Washington, for Clallam County, made and entered at Port Angeles, Clallam county, Washington, on the 17th day of February, 1910, I, the undersigned guardian of the estate of Annie Wagner, an insane person, will sell at private sale the following described real estate, to-wit: Lots 3, 4, 5, 8, 16, 17 and 18 in Block 159 of the Government Townsite of Port Angeles, Washington. The said sale will be made on and after the 28th day of February, 1910, and bids will be received at the office of Trumbull & Trumbull, in the Aldwell Building, Port Angeles, Washington. The terms of sale are as follows: ten per cent of the amount at the time of sale and the balance when the sale is confirmed by the court.

Joseph Wagner,
Guardian of the estate of Annie Wagner, insane.

JAMES STEWART

Attorney at Law

Office on Front Street

Port Angeles, Wash.

Hood's Sarsaparilla

Cures all blood humors, all eruptions, clears the complexion, creates an appetite, aids digestion, relieves that tired feeling, gives vigor and vim.

Get it today in usual liquid form or chocolated tablets known as Sarsatabs. 100 Doses $1.

Kelster's Ladies' Tailoring College

Designing, Cutting, Fitting, Tailoring and Dressmaking Taught. French Patterns cut. Strictly up to date in every style and fashion. Positions secured for graduates. Write for terms. 1509 14th Ave. SEATTLE

BUY A ROOMING HOUSE

in Seattle. Have a steady income. City is growing. Have several can sell cheap or trade for small farms. We are headquarters. Madison Inv. Co., 210 American Bank Bldg., Seattle.

Builders Bargain House

BUY YOUR GOODS DIRECT AND SAVE BIG MONEY. Look at this $2.25 For this Cottage Front Window.

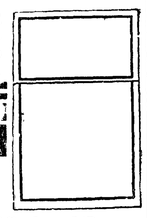

Full Line of Sash and Doors

VANADIUM SAWS

Ault for speed. Saw right through nails and bolts.

20-inch $1.60
26-inch $1.75

We carry all tools, paints and hardware required in building. Write for estimates and we will quote prices prepaid to your station. Catalog mailed free anywhere.

Ainslie Boyd Co

"Reliable Dealers"
2021 Westlake SEATTLE

The Dental War Will Save You Money

You save a dollar, I make a dollar, and the Dental Combine will lose two dollars when I do your Dental work. I am not competing with cheap Dentists, but with the State Dental Combine; and while this Dental war lasts, all Dental work will be done at my office for just half the combine prices. The Brown Dental Offices have been established at 713 First Ave., Seattle, for seventeen years, and now has nine associate assistant specialists. You can always save your expenses to Seattle by having your Dental work done by

EDWIN J. BROWN, D.D.S.
713 First Avenue SEATTLE, WASH.

Open evenings until 9:00 and Sundays until 6:00 p. m., for people who work.

HOWARD E. BURTON. Assayer and Chemist. Leadville, Colorado. Specimen Prices: Gold, Silver, Lead, $1.00; Gold, Silver, 75c; Gold, 50c; Zinc or Copper, $1. Cyanide Tests. Mailing Envelopes and full price list sent on application. Control and Umpire work solicited. References Carbonate National Bank.

As a step toward the pinnacle of progress, the Wheeling Register suggests the utilitarian and life-saving possibilities of constructing telephone systems in coal mines. The telephone would be useful in mines under ordinary circumstances, and in case of accident, no matter whether the victims be one or one hundred, its value to injured or imprisoned miners would be incalculable. To the men who jeopardize their health and lives delving for fuel that makes the country hatbitable and business possible, a mine telephone system would be what the C. Q. D. of the wireless is to shipwrecked mariners. If a miner were injured, it might bring relief sufficiently prompt to save a life. If miners were prisoners, as at Cherry, a message to the surface would make quick, intelligent and systematic relief work possible. A list of examples might be extended indefinitely. Every mine disaster in recent years would furnish its quota, all demonstrating the possible usefulness of the telephone to the miners.

A New York minister married a couple in poetry. If they are ever divorced it will be in prose.

Baby Smiles— When He Takes PISO'S CURE

THE BEST MEDICINE FOR COUGHS AND COLDS

So pleasant that he likes it—and contains no opiates. There is nothing like it for Bronchitis, Asthma and all troubles of the throat and lungs. A Standard Remedy for half a century. All Druggists, 25 Cents

S N U No. 10—1910

WHEN writing to advertisers please mention this paper.

THE WEEKLY HISTORIAN

1639—The first written constitution known to history adopted at Hartford, Conn.

1706—Benjamin Franklin, statesman and scientist, born in Boston. Died in Philadelphia, April 17, 1790.

1730—Gov. Montgomery granted the city of New York a new charter.

1777—Vermont passed a declaration of independence.

1781—Americans under Gen. Morgan defeated the British at Compens, S. C.

1794—Commodore James Armstrong, distinguished naval officer, born in Shelbyville, Ky. Died August 25, 1868.

1806—John Breckinridge of Kentucky became attorney general of the United States.

1814—Thanksgiving in Great Britain for successes over Bonaparte.... Pomerania and Rugen annexed to Denmark.

1830—The charter of Randolph-Macon College granted.

1838—Canadian rebels forced to evacuate Navy Island.

1842—Sir Charles Bagot arrived in Canada to take office as governor general.

1846—Fifty lives lost in a theater fire in the city of Quebec.

1849—Vancouver island ceded to the Hudson's Bay Company.

1856—First State election held in Kansas.

1857—The Kansas territorial Legislature met at Lecompton.

1858—Attempted assassination of Napoleon III. by Orsini.

1861—Confederates seized the forts and barracks at Pensacola.

1862—Confederates defeated in battle at Middle Creek, Ky....John Tyler, tenth President of the United States, died at Richmond, Va. Born at Greenway, Va., March 20, 1790.

1863—Engagement between Federal and Confederate forces at Bayou Teche, Louisiana....Federal forces captured Arkansas Post, Arkansas.

1864—Sir John Lawrence made viceroy of India..Society for promoting aerial navigation formed in Paris.

1865—Bombardment and assault of Fort Fisher..The Federals took Fort Fisher, North Carolina.

1866—Lyman Trumbull of Illinois introduced the civil rights bill in the United States Senate.

1868—Gov. Jenkins of Georgia removed from office by Gen. Meade.

1875—Gladstone resigned the leadership of the Liberal party.

1876—Memorable debate in the House of Representatives between James G. Blaine and Benjamin H. Hill of Georgia on the subject of "Amnesty."

1879—Sir William Johnston Ritchie appointed chief justice of Canada.

1880—Albert Institute, Windsor, opened by the Prince of Wales.

1884—The new Iowa State capital at Des Moines dedicated.

1887—The huge upper table rock at Niagara Falls fell, due to weight of accumulated ice.

1891—Indian war in the Northwest ended by the submission of the hostile Sioux.

1893—Mural tablet placed in Plymouth Church, Brooklyn, in memory of Henry Ward Beecher....F. B. Stockbridge re-elected United States Senator from Michigan.... William McKinley inaugurated Governor of Ohio.

1895—Toronto visited by a million-dollar fire, the second within a week ....Casimir-Perier resigned the presidency of the French republic.

1897—Anglo-American arbitration treaty signed at Washington....Alva Adams began his second term at Governor of Colorado.

1900—Disastrous fire at Dawson City.

1901—Kingdom of Prussia celebrated its bi-centenary.

1903—National Board of Trade of the United States passed a resolution favoring reciprocity with Canada.

1904—Extreme cold in Eastern Canada, breaking the record for many years.

1907—Governor Cummins of Iowa in inaugural address urged reform of United States constitution to provide for election of President, Vice President and Senators by the people....Grand jury at Findley, Ohio, returned 939 indictments against the Standard Oil Company and its high officials..

1908—American battleship fleet welcomed at Rio de Janeiro.

1909—King Victor Emmanuel of Italy received the officers of the American battleship fleet....Banquet in Atlanta in honor of President-elect Taft....A. Lawrence Lowell elected president of Harvard University.

Col. Michael Shaughnessey, Civil War veteran and former United States Marshal in the South, is dead at Salt Lake, Utah. He is said to have fought a bloodless duel during his term of office with Senator Lamar of Mississippi

The Co-operative Dental Parlors

of the State of Washington

Fillings:

Silver, Platina or Cement 50c to $1
Gold filling . . . from $1
Gold or Porcelain inlays from $1

Crowns and Bridge-work:

Gold crowns per tooth $3.50 to $5.00
Porcelain crowns . . 2.50 to $5.00
Gold crown and bridge-work . . . 3.00 to $5.00
Dentallory crown and bridge-work . $3.00 per tooth

Plates:

A good full upper and lower plate for $4.00
No. 1 Plates . . . 8.00
No. 2 Plates . . . 6.00
No. 3 Plates . . . 5.00

Extracting with all work free.

Examination and estimates free.

Why we do better work at lower prices: We hire no help. Each man works for his own interest as well as that of the patrons.

20% off for out of town people, to pay fare and expenses to our office.

Co-Operative Dental Parlors

Dr. John Brown, Manager, 346 Central Building, Third Avenue and Columbia Street, Seattle, Wash.

FREE for the Asking

Booklet containing 20 of the best prescriptions out of a collection of 276,000. Written by the most eminent physicians of this country. Drop us a postal today, we will send this booklet Free.

The F. W. Keyes Drug Co.

Formerly Stewart & Holmes, Retail
627 First Ave., Seattle, Wash.

Sandahl & Son, Inc.

SEED and NURSERYMEN

We want your patronage. To convince you we offer five packages of choice flower seed for 10 cents. Make your own selections. Write today. Catalogue FREE. 120 Pike St. SEATTLE

REDUCE THE COST OF LIVING; USE CRESCENT BAKING POWDER 25c. FULL POUND

Small Saw Mill FOR SALE

Capacity 3 M to 8 M per day with 6 to 8 H P. Will handle logs 40 inches to 28 ft long. Mill complete with all fixtures, including 54" Saw. Suitable for farm use or small tie mill. NEW MILL on cars Seattle, $325.00.

Perine Machinery Co.
Seattle, Wash.

Job's Precocity.

A minister, so often the lone man at various church gatherings, is sometimes placed in positions that try his patience as well as his tact. Dr. John Kelman, a noted Edinburgh divine, who has recently visited this country, is credited with a clever evasion in just such an embarrassing position. Following a certain missionary meeting of the ladies of his parish, several of them had fallen into a more or less heated discussion of the precocious attainments of their several sons.

One good lady declared that her eldest had mastered his alphabet at the unusual age of fourteen months. Another maintained her child's superiority from the fact that he had been able to read Cæsar's "Gallic War" with ease when only eight. A third called upon the reverend gentleman to attest the feat of her youngest son in repeating the Twenty-third Psalm when but two years old as the most exceptional prodigy of them all.

"Weel, ladies," said the doctor, hesitating and smiling, "'tis sma use in bantin' the facks when the Good Book tells us beyond a' doubt that Maister Job outstripped them a' by cursin' the day he was born."

It is too much to expect that Japan's acquiescence in the principle of the open door in Asia will give the cut for the closed mouth in America.

Bad Breath

"For months I had great trouble with my stomach and used all kinds of medicines. My tongue has been actually as green as grass, my breath having a bad odor. Two weeks ago a friend recommended Cascarets and after using them I can willingly and cheerfully say that they have entirely cured me. I therefore let you know that I shall recommend them to any one suffering from such troubles."—Chas. H. Halpern, 114 E. 7th St., New York, N. Y.

CUT THIS OUT, mail it with your address to the Sterling Remedy Company, Chicago, Ill., and receive a handsome gold Bon Bon FREE.

To Boil Vegetables.

When boiling vegetables be sure the water is at boiling point before putting in the vegetables to be cooked. If it is cold or lukewarm the freshness and flavor will cook out into the water. Place the saucepan over the hottest part of the stove, so that it will boil as quickly as possible, and be careful that the boiling does not cease until the contents are thoroughly cooked and ready to be dished.

A maimed workman is as much entitled to assistance from the community he has served as a maimed soldier. He should need no lawyer to secure it for him. He should get it without delay, in proportion to the gravity of his injury. There would be fewer accidents if industrial damage awards were certain and prompt.

DR. MARTEL'S FEMALE PILLS.

Seventeen Years the Standard.

Prescribed and recommended for women's ailments—a scientifically prepared remedy of proven worth. The result from their use is quick and permanent. For sale at all drug stores.

"One of the most private-spirited men in Congress." Never mind to whom the word was applied, or whether or not it was truly applied; but does it not stigmatize aptly the narrow, selfish, corrupt politician?

Only One "BROMO QUININE"

That is LAXATIVE BROMO QUININE. Look for the signature of E. W. Grove. Used the World over to Cure a Cold in One Day. 25c.

Irish Luck.

"Sure, it's Mike, the boy, that's the lucky man."

"How was he lucky?"

"Why, mum, he got insured for a thousand pounds, and the very nixt day he fell off the ladder, paintin', and broke his neck."—Tit-Bits.

If It's Your Eye Use Pettit's Eye Salve for inflammation, stys, itching lids, eye aches, defects of vision and sensitive to strong lights. All druggists or Howard Bros.

Kentucky Gingerbread.

Cream together one cupful of butter and one and a half cupfuls of New Orleans sugar. Add four eggs beaten light, one and one-half cupfuls of New Orleans molasses, one cupful of buttermilk to which one teaspoonful of soda has been added, four cupfuls of flour, and two level tablespoonfuls of ground ginger. Bake in a shallow pan, in a moderately hot oven.

Every Woman Will Be Interested.

There has recently been discovered an aromatic, pleasant herb cure for woman's ills, called Mother Gray's AUSTRALIAN-LEAF. It is the only certain regulator. Cures female weaknesses and Backache, Kidney, Bladder and Urinary Troubles. At all Druggists' or by mail 50 cts. Sample FREE. Address, The Mother Gray Co., Le Roy, N. Y.

Pineapple Sherbet.

Mix three cups of granulated sugar with three-fourths of a cup of flour and stir these into a half gallon of boiling water. Boil for ten minutes, strain and cool. Add the juice of two lemons and two cans of grated pineapple. Freeze slowly, pack well and allow the sherbet to stand for an hour or longer before serving.

Distemper

In all its forms, among all ages of horses and dogs, cured and others in the same stable prevented from having the disease with Spohn's Distemper Cure. Every bottle guaranteed. Over 500,000 bottles sold last year. $.50 and $1.00. Good druggists, or send to manufacturers. Agents wanted. Write for free book. Spohn Med. Co., Spec. Contagious Diseases, Goshen, Ind.

Baked Mush.

Instead of frying the mush, roll the slices in egg and then in buttered crumbs and bake in a hot oven until golden brown. This is much more wholesome and is delicious.

Mothers will find Mrs. Winslow's Soothing Syrup the best remedy to use for their children during the teething period.

Pineapple and Nut Salad.

Cut the fruit into little balls with a potato cutter, blanch and chop the nuts, dice the celery, serve in white lettuce leaves well chilled, and cover with heavy mayonnaise, to which add a little whipped cream just before serving.

PILES CURED IN 6 TO 14 DAYS

PAZO OINTMENT is guaranteed to cure any case of Itching, Blind, Bleeding or Protruding Piles in 6 to 14 days or money refunded. 50c.

Chocolate Almonds.

Shell the almonds and pour boiling water over them. Allow them to stand for a few minutes, then slip off the skins, and lay on a platter to dry. This process is called "blanching." When the almonds are dry dip them in melted sweet chocolate into which a teaspoonful of butter has been stirred and lay on waxed paper until dry.

Jam Pudding.

Three eggs, one cupful of sugar, half cupful of butter, two cupfuls of flour, one cupful of jam, three tablespoonfuls of buttermilk in which a teaspoonful of soda is dissolved, two teaspoonfuls of powdered cinnamon, one teaspoonful of cloves, ground; half teaspoonful of ground allspice, half teaspoonful of nutmeg. Bake and serve with sauce.

Inexpensive Yellow Cake.

Two eggs, two tablespoonfuls butter, one and one-quarter cups sugar, two cups flour, two teaspoonfuls baking powder, one cup milk, one teaspoonful flavoring extract. If one desires a white cake add three whites of eggs.

Pointed remarks are often bluntly made.

The Humming Bird's Flight.

The flight of the little humming bird is more remarkable than that of the eagle. We can understand the flapping of the eagle's immense wing supporting a comparatively light body. But our little bird has a plump body. His wings are not wide, but long, so he must move them rapidly to sustain his weight, and this he can do to perfection. The vibrations of his wings are so rapid as to make them almost invisible. He can use them to sustain himself in midair, with his body as motionless as if perched on a twig. In this way he can sip the nectar of the delicate, fine stemmed flowers without alighting for a moment. He never alights while so engaged. He moves from flower to flower with a graceful and rapid movement, sometimes chasing away a bee or humming bird moth, of which he is very jealous. Nor is he much more favorably impressed with any small birds that seem in his way. He knows his power of flight, and he has no fear of any other bird.—St. Nicholas.

America was represented by only twenty delegates at the international road-builders' convention in Paris a year ago. The next convention will meet in Brussels, beginning on July 10, under the patronage of Albert I., the new Belgian king. He has caused invitations to be forwarded to every state in the Union, asking for two delegates from each. As the average American road is about as bad as the average road in Turkey, the American states would profit if the invitation should be accepted and capable representatives be sent.

Have One Doctor

No sense in running from one doctor to another. Select the best one, then stand by him. Do not delay, but consult him in time when you are sick. Ask his opinion of Ayer's Cherry Pectoral for coughs and colds. Then use it or not, just as he says.

Ayer's — We publish our formulas. We banish alcohol from our medicines. We urge you to consult your doctor

Always keep a box of Ayer's Pills in the house. Just one pill at bedtime, now and then, will ward off many an attack of biliousness, indigestion, sick headache. How many years has your doctor known these pills? Ask him all about them.

—Made by the J. C. Ayer Co., Lowell, Mass.—

GOLDEN WEST
COFFEE
TEA SPICES
BAKING POWDER
EXTRACTS
JUST RIGHT
A TRIAL WILL CONVINCE
CLOSSET & DEVERS
PORTLAND, ORE.

Cheapness vs. Quality

In the matter of food you can't afford to sacrifice Quality for Cheapness. *Economy* is right and good but inferior food products are dear at any price.

KC BAKING POWDER

is *economical—not Cheap.* Try it. The best at any price or your money back.

JAQUES MFG. CO.
Chicago.

Guaranteed under all Pure Food Laws

Pleasant, Refreshing, Beneficial.

Syrup of Figs and Elixir of Senna appeals to the cultured and the well-informed and the healthy because its component parts are simple and wholesome and because it acts without disturbing the natural functions, as it is wholly free from every objectionable quality or substance. In its production a pleasant and refreshing syrup of the figs of California is united with the laxative and carminative properties of certain plants known to act most beneficially, on the human system, when its gentle cleansing is desired. To get its beneficial effects, always buy the genuine, for sale by all reputable druggists; one size only, price fifty cents a bottle. The name of the company — California Fig Syrup Co.—is always plainly printed upon the front of every package of the genuine.

California Fig Syrup Co.

LOUISVILLE, KY. SAN FRANCISCO, CAL. NEW YORK, N. Y.

Seeds CYPHERS INCUBATORS, "GOLD COIN" AND "PRATT'S" POULTRY AND STOCK FOODS, FERTILIZERS, SPRAYS, ETC. SEATTLE SEED CO. SEND FOR FREE CATALOG. SEATTLE

WHERE TO SHOP AND STOP IN SEATTLE

DR. C. S. HINES, DENTIST.
Expert in crown and bridge work. All work guaranteed, and painless. Open Sunday. 307½ Pike St., Seattle. Phone Ind. L4619.

CLUB BATHS, INC.
Get the habit of taking a Turkish bath when in the city. Private rooms at less than hotel rates, with Turkish bath included. Arctic Club Building, Third and Yesler.

ST. PAUL DENTISTS.
Crown and bridge work is our specialty. Lady attendants always present. Special attention given out-of-town patients. Snoqualmie Hotel Bldg., Third and Pike, Seattle.

"MOLER BARBER COLLEGE."
Men and Women: We teach the Barber trade thoroughly and completely; students earn $3 to $6 per week while learning; expert instructor. 120 First Ave. South, Seattle, Wash.

Patent Attorney and Mechanical Engineer.—H. L. Reynolds, formerly examiner in U. S. Patent Office. Eight years' practice in New York City. Preliminary advice and information free. Write now. 503 Hinckley Block, Seattle.

E. E. HOPKINS
GROCERY CO.

Phone 33

Start the New Year Right

Buy your Groceries and Feed from a store that carries finest and best line in the city to choose from.

OPERA HOUSE BLOCK

Pay for the best and get it.

SEEDS

Fresh, Reliable, Pure
Guaranteed to Please

Every Gardener and Planter should test the superior merits of Our Northern Grown Seeds.

SPECIAL OFFER
FOR 10 CENTS
we will send postpaid our
FAMOUS COLLECTION

1 pkg. 60 Day Tomato	20c
1 pkg. Princess Radish	10c
1 pkg. Self-Growing Celery	20c
1 pkg. Early Arrow-head Cabbage	15c
1 pkg. Fullerton Market Lettuce	10c
Also 12 Varieties Choice Flower Seeds	25c
	$1.00

Write today! Send 10 cents to help pay postage and packing and receive the above "Famous Collection," together with our New and Instructive Garden Guide.
GREAT NORTHERN SEED CO.
1774 Rose St. Rockford, Illinois

Harness & Saddlery SHOP

A complete line of

Light and Heavy Harness, Saddles, All the different kinds Collars Harness Repairs and Various Trimmings

Repairing of all kinds neatly done and given Prmpt Attention

Chas. Brandt, Prop.

By the CITY SCALES

Your Valuable Papers are not Safe at Home

We will store hem in our vault free of charge and expect in return that you will do your business with us.

KEEP IN MIND

Citizens National Bank

Port Angeles, Wash.

Mrs. M. E. Troy

Instructions in China Decorations and Water Colors and Oil.

Conventional and Naturalistic work a specialty

Orders Executed

Front St. near Johnson & Bork

SEQUIM TO HAVE A STATE BANK

Sequim Coming to the Front. Fruit Product Company Orders 10,000 Berry Bushes.

Sequim is about to realize a long felt want of a bank, which was organized February 26th. The incorporation papers were forwarded to Olympia the same day. The incorporators were L. J. Bigelow, R. W. Schumacher, H. J. Bugge and J. A. Adams. The name of the bank will be the State Bank of Sequim. It is predicted the bank will do a good business.

Dave Govan, onr county assessor, was in Sequim last Saturday and held a meeting in the lobby of Hotel St. Clair with the leading citizens of Sequim to talk over and set the value on Sequim property.

It is rumored that P. S. Govan will come out for county commissioner for the East End. Mr. Govan ought to be a good man as he is an old timer and knows the wants of the people. His old friends ought to support him.

The members of the Fruit Product Co. are getting busy. They sent to Sumner, Wash., for 6,710 red raspberries, 1,046 evergreen blackberries, 3,000 bush blackberries and 477 logan berries.

Michael O'Larry was in Port Angeles on business returning home the same day.

Willis Cook has sold to S. A. Wilber ten acres of land one and a quarter miles due west of Sequim.

S. A. Wilber sold the lot and building occupied by the Sequim Drug Co. to Willis Cook. Dr. Cook intends to fix the upper part into an office in the future.

Peter Govan is home again from Aberdeen where he went to attend the Good Roads Convention. Peter said he had a fine time while he was gone; there were about 750 delegates and there were lively and beneficial discussions on the subject of good roads in this state.

The Ladies Aid did very well considering the very bad evening they had for their oyster supper held the 24th at McDonald hall. They took in $24.47.

Wilmot Eck sold out his interest in the Frank Doran ranch to his son-in-law Joe Doran and has leased Charles Allison's home and ten acres in Sequim for one year. Mr. Allison has leased George Sofia's ranch in the Blyn district.

Mrs. O. N. Nelson left for Seattle Sunday to be gone a week to be with her daughter Sophia, who is in the hospital and is to have an operation. This will be the fourth one she has had to have. Mrs. Nelson took her four youngest children with her.

Mr. and Mrs. Ole Burg have the sympathy of their friends in the loss of their little five weeks old baby boy who died Monday morning, February 28th, of bronchitis. Their little daughter is very sick and Mrs. Burg is far from being well.

Married, at the home of the bride's parents, Mr. and Mrs. Sam Rhodofer, Feb. 23rd, Miss Pearl Rodofer and Bert Sindars. Miss Bessie Lotzgesell acted as bridesmaid and Clyde Rhodofer, brother of the bride, was best man. It was a very quiet affair with only the relatives and near friends. After congratulations the happy couple left for Port Williams, where they took the afternoon boat for up sound points of interest. May they live long and be prosperous and very happy in their married life is the wish of their very many friends.

Mrs. J. P. Shotwell left for Port Angeles Monday to attend to some business.

Carl Fisher, who has been very sick, is very slowly getting better.

Mr. James Williams and Mrs. Ada Preston left for Seattle Sunday. Miss Winnie and Master Bernard Preston accompanied them to witness the marriage of their mother to Mr. Williams which will be solemnized Tuesday, March 1st. Mr. and Mrs. Williams expect to be gone two weeks but Winnie and Bernard will return home this week. Their friends should be ready to give a good royal reception to Mr. Williams and his charming bride on their return to their home on Sequim.

At the annual election of school directors Saturday the 5th, there will be two directors elected. Let everybody turn out and elect a good board to carry on the school business.

The S. P. D. Co. has shut the ditch down for a few days for the annual cleaning out of the ditch.

Pupils of the "Independent School" who were neither absent nor tardy during the month of February: Raymond McDonald, Nettie McDonald, Edwin Sherburne, Flora MacDougal, Archie MacDougal, Lois Barham, Ernest Belfield, M. C. Stewart.

For Sale, a Prairie State Incubator almost new, holds 150 eggs. Phone Independent 117 or address Mrs. J. F. DeLaney, Port Williams, Wash., Box 48.

Everybody come to the big dance in the Sequim opera house March 17, given by the M. W. A., Sequim Camp No. 9668.

WILL CLEAR 1000 ACRES

Anderson Place to Be Made a Modern Farm, as well as Game Preserve.

The camp buildings are built on the Anderson place and a large number of men will soon be busy. A thousand acres will be cleared. Three donkeys are at work and a steam shovel is being used to dig a ditch.

Miss Marie Modler, who has been visiting her sister, Mrs. J. Knoph, has returned to her home in the east. Mrs. Knoph accompanied her to Seattle Wednesday for a visit. Mr. Knoph says he likes to batch—between meals.

Mr. Mapes is doing considerable fencing and improving the ranch trying out the new donkey. He intends soon to move the house out to the road and build an addition.

Miss Grace Pettit went to Oak Harbor with her sister Mrs. Will Pettit.

Mr. Pettit is in Seattle. Mrs. Pettit was called to Sequim to help her daughter Mrs. Govan.

Mr. Wooten will soon start cooking with a county road crew working out of Port Angeles.

Mr. Dave Govan, assessor, was in town Sunday. D. Blake has entered upon his duties as deputy assessor.

Mrs. Mead has been quite ill. Will Mead is home from Treadwell, Alaska; his hand was caught under a steel crane and he came home.

Rev. H. R. Merrill held services in the Indian church Wednesday. He expects to hold regular services on Thursdays.

Mrs. Henry Cline is ill; she caught cold on a trip to Port Angeles several weeks ago and has been quite poorly since. Alva Govan, her neice, has been staying with her.

Mr. McInnis has bought the Sheard place on the Dungeness-Sequim road last week.

Mrs. T. Evans is still unable to leave the house.

Mr. Graves of the Postal Union, Port Angeles, was here Saturday.

The Sequim camp, M. W. A. invited the Dungeness Woodmen to their special meeting Tuesday, but the weather was bad as well as the road and few went.

Mr. Fisher, customs inspector, Port Angeles, was in town Saturday.

Judge Alexander has been quite poorly this last month suffering from a severe cold. Mrs. Alexander has not been well either.

Leslie Towne has been sick and unable to work since Saturday; he is feeling better now and expects to be around again soon.

The Hanson boys expect to fill the contract of hauling piling for the new Ward bridge this week. Work has not been started on the river yet.

Ed Pettit has sold all but his thorough bred Jerseys and expects to be in his new home soon.

Mrs. L. O. Libbey, mother of Mrs. H. R. Merrill, is here again. Mrs. Merrill is quite poorly still.

BLYN.

Captain Baker and wife of Seattle are here visiting her mother, Mrs. F. Curry.

Mr. Napp and children are moving into their new house on their ranch.

Mr. Reposa, his daughter and husband Mr. and Mrs. J. Mitchell, came home last Saturday to visit the children. They went back Sunday afternoon, taking the youngest one to live with them in Hadlock.

Antone Zaccardo is giving a dance at the hall on the 5th and everyone is looking forward to an enjoyable time.

Mr. Debarro and son came from Port Townsend Sunday to the funeral of his grandchild Sarah Romo.

Sarah Romo, beloved daughter of Mr. and Mrs. Romo, who has been very sick but all tho't was getting better, died Saturday afternoon. She was fifteen years of age and the oldest girl at home. Her older sister, Mrs. Wallace, was unable to see her as she has been in bed herself for over a month. It was just a year ago to the month that the youngest girl of the family died. Sarah was buried at Sequim Sunday afternoon. Her parents have the deepest sympathy of all friends and neighbors.

BLUE MOUNTAIN

Mr. Machenheimer was taken home February 20th; he will have to go on crutches for some time yet.

Henry Breckenridge is intending to clear eight acres of land this spring; he will commence as soon as the weather permits.

Mrs. J. Reeve, of the Burlingame road, has been very sick and was taken to the hospital.

Chas. Lewis was a visitor in Angeles last week.

Miss Bertie Stillwell was happily surrounded by a number of her little playmates last Saturday at her home. The girls had a splendid time. Mrs Hale entertained them with puzzles and games.

WOODMEN HAVE LOG-ROLLING

Surprise and Social Evening Successfully Planned and Carried Out by Wives and Sweethearts.

Twenty-one officers and neighbors of Port Townsend camp, Woodmen of the World, headed by C. E. Collins, council commander, came down from the Key City Saturday to take charge of initiation ceremonies at the local camp, a class of nineteen receiving the final work of the order.

After the initiation, which is of a semi-secret character, portraying notable events in old testament Bible times, for the proper production of which the visiting team brought their stage settings and costumes, a social, with supper and dancing, was had. This part of the evening's pleasure came as a surprise to the members of the local lodge, their wives and sweethearts having planned the affair. Addresses were made by C. E. Collins, J. M. Lockhart and J. D. Phillips of the visiting camp, and by Estelle C. Mann, organizer for Women of Woodcraft.

The visiting Woodmen were: C. E. Collins, C. J. Backus, W. J. Lewis, J. M. Lockhart, D. P. Bradley, J. D. Phillips, O. R. Mitton, P. Graignic, James Harding, C. G. Warren, S. L. Eaton, A. A. Brown, John Gamble, D. LaQ. Fletcher, A. E. Stephens, J. S. Olts, J. H. Cameron, J. A. White, J. H. Munn, J. F. Shade, A. F. Richards.

Those initiated were: E. G. Lowry, Oscar Lee, Victor Baker, P. J. Wold, H. O. Boyd, William Brandt, Harry Dorr, Frank Waite, Oscar Winters, Noble Burgess, Clarence McCormick, W. R. Martin, R. Pinyard, Glen Westbrook, A. J. Pabst, Chas. George, Robert Winters, P. Faherty, Harry McGuire.

CANTATA A GRAND SUCCESS

The second entertainment of the School Course was given Saturday evening and was a grand success in every way. Every seat in the opera house, even to the gallery, was taken, and many were compelled to stand. The entertainment was a "Cantata of the Seasons," in which 210 children took part, all costumed to represent either birds or flowers. The first scene was Winter, impersonated by Abbie MacKechnie. The little Snow Birds were very cunning, and the Earliest Flowers, just peeping their heads, made a pretty picture with the snow falling softly on them.

Miss Katheryne Owens made a beautiful picture of Spring, and as she called upon the Sun to come out, the little flowers all waked up from their long winter's sleep and sang very sweetly. The Primrose song was one of the best features of the entertainment, as sung by six young girls.

Summer was impersonated by Cecil Smith, who with pretty songs welcomed all the summer flowers as they gaily trooped in—from the tiny Weeds to the gorgeous Sunflowers. Willie Gould as the Onion was certainly fine, and brought a smile to the face of every one. At the close of Summer came the "Thunder Boys," and a most excellent imitation thunder and lightning storm was given.

Miss Francis Hoare appeared as Autumn and in her train all the autumn flowers, even to the Cattails, which were very amusing.

The last scene represented the raising of the moon and Miss Letha Hagel as the Lady in the Moon, as it slowly rose up from underneath the stage made a beautiful picture, and Miss Letha's voice rang out clear and sweet in the "Moon Song." While the moon was still brightly shining a dear little Owl came out and sweetly sang the Owl song.

Mr. Stakemiller then announced the close of the evening's entertainment, and on behalf of the school thanked the people for their liberal patronage. He also announced the entertainment which is to be given at a later date by the faculty.

Much praise is due Miss Marsh for so successfully planning and carrying out this cantata, which envolved an endless amount of patience and work. All the teachers, however, come in for a goodly share of praise, as it could never have been carried out so successfully only for their excellent cooperation and assistance.

The office and freight building on the Morse dock has been moved to the extreme west side of the dock to give more room. By this arrangement the shingle capacity of the dock has been increased by fully a million. If additional room is necessary the dock will be enlarged.

Wilbur, this state, voted dry three months ago, and, as a consequence, the saloons of the place closed their doors last Thursday. The election, perhaps, has ended the saloon reign in Wilbur forever, as all the citizens seem well satisfied that the grog shops are out.

The city authorities at Anacortes have ordered that all windows in saloons in that city must be cut down to within two feet of the floor in conformity with the state law.

COPPER MINES UNDER OPTION

"Mining properties in the Olympic mountains are looking up. Metcalf Bros. of Tacoma report that they have given an option for $100,000 on their three claims on the Skokomish river in Mason county to G. L. Loupe and associates, said to be well known mining people of the Lake Superior copper region, says the Tacoma News.

Other Lake Superior parties have taken an option for $110,000 on a group of five mines adjoining the Metcalf Bros claim. Copper experts Mr. Metcalf says, unite in saying the surface showing of copper is the finest they have ever seen."

The development of the copper prospects on any one of the three mountains — Skokomish in Mason county, Constance in Jefferson, and our own Mt. Angeles — would mean the development of the copper mining industry on the Peninsula. That there is copper ore in abundance on the slopes of all these mountains, can no longer be doubted. Prospecting and tunnelling have been carried on for years, but so far no ore has been shipped.

CITY HAS FULL TIDE LAND RIGHTS

From page 1.

this line. But that Mr. Ross disagreed with them all; that it appeared to be a case of the interests of the State, in holding the waterfront to lease for income, against the rights of the City. If the State's contention be correct, said Mr. Smith, the City could be shut off from the whole water front, being without a wharf, slip, or place to land a scow. Mr. Smith said there were two suits that might be brought to settle the matter, but he was not looking for law suits at his present enormous salary. Councilman Rouse replied that he understood the Morse Wharf Co. was about to bring action to recover the rental already paid to City, and it would merely be necessary to defend the suit.

In the matter of White creek bridge there was but one bid on file and it was laid over one week.

Council approved Mayor Lewis' appointments of city officers, including that of J. D. McQueen as street superintendent.

Upon resolution introduced by councilman Harding, providing for appointment of committee to submit to council estimates of cost of regrading Front street, Mayor Lewis appointed Harding and Rouse, to be assisted by city engineer Gehrke.

Eggs for Hatching

U. R. Fishel strain White Plymouth Rocks, "The Best in the World." Birds from eggs costing 5 to $9 per setting. Also pair of fine young birds for sale. M. T. Fuller, phone 123, box 255, Pt. Angeles, Wash.

What Ails You?

Do you feel weak, **tired, despondent,** have frequent headaches, coated **tongue,** bitter or bad taste in morning, "**heartburn,**" belching of gas, acid risings **in** throat after eating, stomach gnaw **or** burn, foul breath, dizzy spells, poor **or** variable appetite, nausea at times **and** kindred symptoms?

If you have any considerable number of the above symptoms you are suffering from biliousness, torpid liver with indigestion, or dyspepsia. Dr. Pierce's Golden Medical Discovery is made up of the most valuable medicinal principles known to medical science for the permanent cure of such abnormal conditions. It is a most efficient liver invigorator, stomach tonic, bowel regulator and nerve strengthener.

The "Golden Medical Discovery" is **not a** patent medicine or secret nostrum, **a** full list of its ingredients being printed on its bottle-wrapper and attested under oath. A glance at its formula will show that it contains no alcohol, or harmful habit-forming drugs. It is a fluid extract made with pure, triple-refined glycerine, of proper strength, from the roots of the following native American forest plants, viz., Golden Seal root, Stone root, Black Cherrybark, Queen's root, Bloodroot, and Mandrake root.

The following **leading medical authorities,** among a host of others, extol the foregoing roots for the cure of just such ailments as the above symptoms indicate: Prof. R. Bartholow, M. D., of Jefferson Med. College, Phila.; Prof. H. C. Wood, M. D., of Univ. of Pa.; Prof. Edwin M. Hale, M. D., of Hahnemann Med. College, Chicago; Prof. John King, M. D., Author of American Dispensatory; Prof. Jno. M. Scudder, M. D., Author of Specific Medicines; Prof. Laurence Johnson, M. D., Med. Dept. Univ. of N. Y.; Prof. Finley Ellingwood, M. D., Author of Materia Medica and Prof. in Bennett Medical College, Chicago. Send name and address on Postal Card to Dr. R. V. Pierce, Buffalo, N. Y., and receive *free* booklet giving extracts from writings of all the above medical authors and many others endorsing, in the strongest possible terms, each and every ingredient of which "Golden Medical Discovery" is composed.

Dr. Pierce's Pleasant Pellets **regulate and invigorate** stomach, liver and bowels. They may be used in conjunction with "Golden Medical Discovery" if bowels are much **constipated.** They're tiny and sugar-coated.

THE CITY NEWS

C. A. Fathers was a Seattle visitor this week.

Mrs. Chas. Wood and daughter returned Tuesday after a visit up Sound.

Mrs. D. S. Allen and daughters visited relatives at Dungeness this week, returning Wednesday.

Mr. and Mrs. Delabarre and daughter Margaret returned Wednesday after an extended visit with eastern relatives.

L. H. Bethel, the civil engineer who was here a short time ago with Mr. McKean, was among those killed in the snow slides in the Cascades.

Mr. John B. Wijkman, civil engineer of the Montevides railway, after spending a few days with his cousin, Mrs. Christine Madlin, left Wednesday for an extended trip to the Orient visiting in Japan, China and India.

G. C. Frame, of the popular Star Theater, was a Seattle visitor this week, making arrangements for the installation of a private electric plant, the city service being very unsatisfactory for his purpose.

Miss Luna Anderson, Deaconess Evangelist, is assisting the Rev. Hartsell in revival services at the Methodist church this week. Services at 7:30 p.m. every evening. Miss Anderson will preach at 11 a.m. and at 7:30 p.m. next Sunday. Sunday afternoon she will address a mass meeting of children at three o'clock.

Sequim Camp, M. W. A., will give a big dance at the opera house, Sequim, Thursday, March 17. Everybody cordially invited.

Notice of Sheriff's Sale of Real Estate.

Cause No. 2472.

In the Superior Court of the State of Washington for Clallam County.

Mrs. Alice Wolf, plaintiff,
vs.
William Tyrrell, et ux., defendants.

Under and by virtue of a special Execution or order of sale issued ont of and under seal of the Superior Court of the State of Washington, holding terms at Port Angeles, in and for said county, on the 16th day of February A. D 1910, upon a judgment rendered in said court on the 16th day of February, A. D. 1910, in favor of

Mrs. Alice Wolf

and against William Tyrrell and Martha Tyrrell for the sum of Nine Hundred, Eighty-nine and 50-100 Dollars together with attorney's fees, interest, costs and increased costs, and to me directed and deliverd, commanding me to sell the following described property to satisfy said judgment to-wit:

Urban lots eight and nine, and the west forty feet of lot seven, being one hundred and fort2 feet square in block 37, of Norman R. Smith's sub-division of the townsiie of Port Angeles, Clallam county, Washmgton.

Now therefore, notice is hereby given, that on Saturday, the second day of April, A. D. 1910, at ten o'clock in the forenoon of said day, I will sell the above described property, or so much thereof as may be necessary to satisfy said judgments, together with attorneys fees, interest, costs and increased costs, in all omounting to the sum of Ten Hundred, Ninety-six and 89 100 dollars.

Said sale will take place at the front door of the court house at Port Angeles in said county and state, and will be at public auction, for cash in hand to the highest and best bidder.

Dated at Port Angeles, Wash., this 28nd day of February, A. D. 1910.

A. J. COSSER, Sheriff.

First publication March 4, 1910

Seattle List No. 01857.

Notice for Publication.

United States District Land Office,
Seattle, Washington, Jan. 8, 1910.

Notice is hereby given that William P. Baker by Albert L. Warner, his attorney in fact, whose post office address is Seattle, King County, Washington, has the 7th day of January, 1910, filed in this office his application to select under the provisions of the act of June 4, 1897, (30 Stat., 36)

N½; N½ SE¼ Sec. 21, Tp. 30 N., R 14 W., W. M. (surveyed).

Any and all persons claiming adversely the lands described, or desiring to object because of the mineral character of the land, or for any other reason, to the disposal to the applicant, should file their affidavits of protest in this office, on or before the 26th day of February, 1910.

J. HENRY SMITH, Register.

Seattle List No. 01856.

Notice for Publication.

United States District Land Office,
Seattle, Washington, Jan. 8, 1910.

Notice is hereby given that Santa Fe Pacific Railroad Company, by its attorney in fact, Albert L. Warner, whose post office address is Seattle, King County, Washington, has the 7th day of January, 1910, filed in this office its application to select under the provisions of the act of June 4, 1897, and June 6, 1900,

S½ SE¼ Sec. 22; NW¼ NE¼; NE¼ NW¼ Sec. 27, Tp. 30 N., R. 14 W., W. M. (surveyed).

Any and all persons claiming adversely the lands described, or desiring to object because of the mineral character of the land, or for any other reason, to the disposal to applicant, should file their affidavits of protest in this office on or before the 26th day of February, 1910.

J. HENRY SMITH, Register.

Filion Mill and Lumber Co.

Manufacturers of and dealers in Rough and Dressed Lumber, Lath, Shiplap, Rustic Siding, Plain and Fancy Casing, Etc

The Best Cedar Shingles Made.

Office and Mill on Lincoln Heights.